1952
The ANTLER

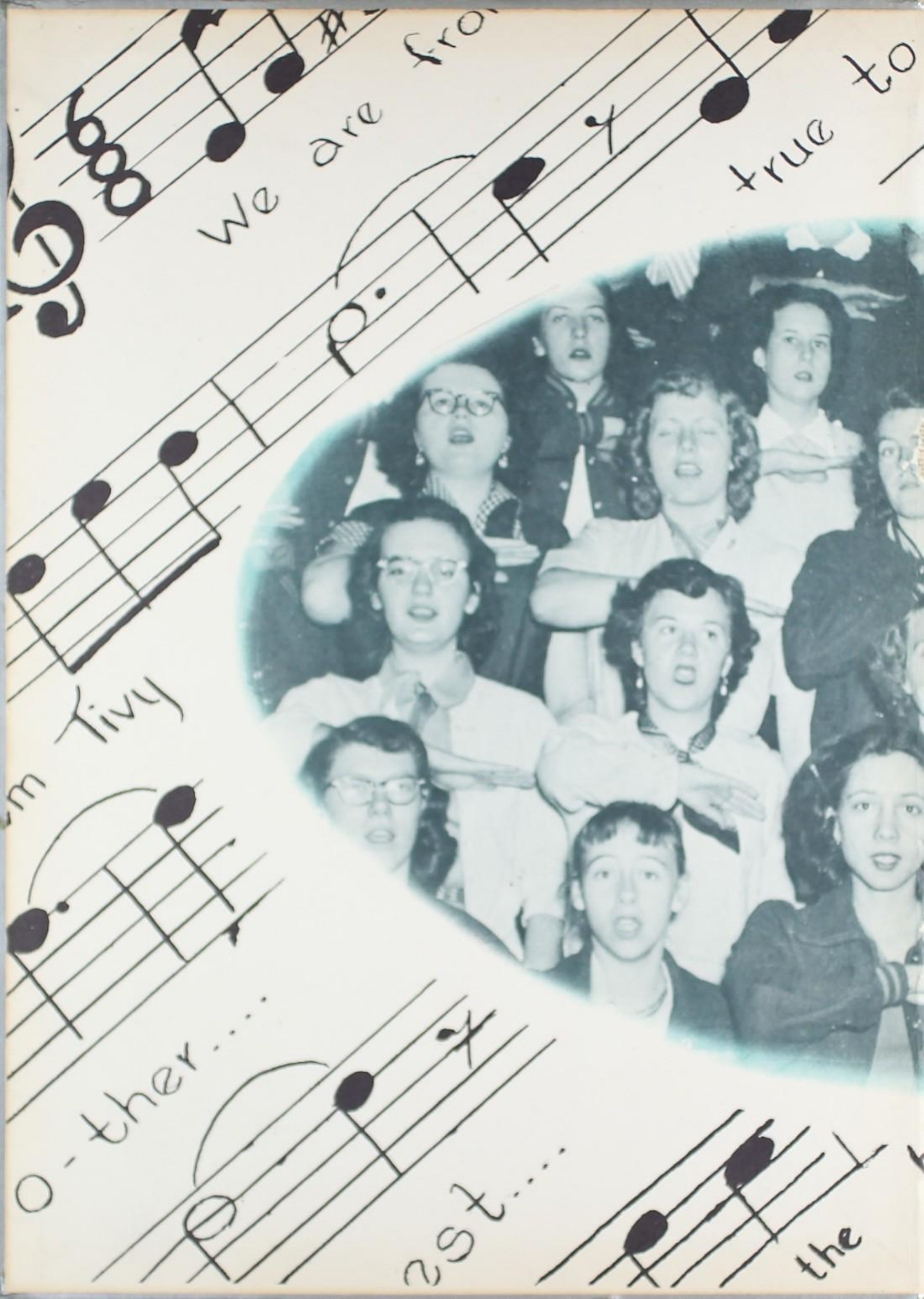
We are from
true to
Tivy
o-ther....
est....
the

the
ll come and
from
We're from the

Tivy High School

Kerrville, Texas

The Antlers of '52

BETH TAYLOR
Business Manager

JUNE KIEFER
Editor

MISS LILA BARRETT
Sponsor

WAYNE ARCHER
Artist

BETTY REINHARD
Ass't Business Manager

JO ANN JOHNSON
Typist

ALFRED WILSON
Photographer

MAURICE STOVALL
Ass't. Photographer

BECKY THOMAS
Class Editor

BETTY WILDMAN
Class Editor

LUCY ANN NANCE
Class Editor

Photographv by SWAYZE STUDIO

FOREWORD

Hello there!

Let me introduce myself to you students. I am the conductor of the "Tivy Special". Since the beginning of Tivy High School, I've been making daily trips past the campus of your school.

In fact, I feel that I'm almost a part of Tivy, too. Each morning through the long school months, you've paused in your classes as the shrill whistle of my train interrupted your studies. That whistle and the roar of rumbling cars have become a familiar part in the morning routine. Even the tracks have had a part in your school life. Think of the countless students who trudged to and from Tivy along them.

In all these years I've had an opportunity to keep up with your many activities. So climb aboard the "Tivy Special" now and journey with me along the tracks of memories in this book of your 1952 school year.

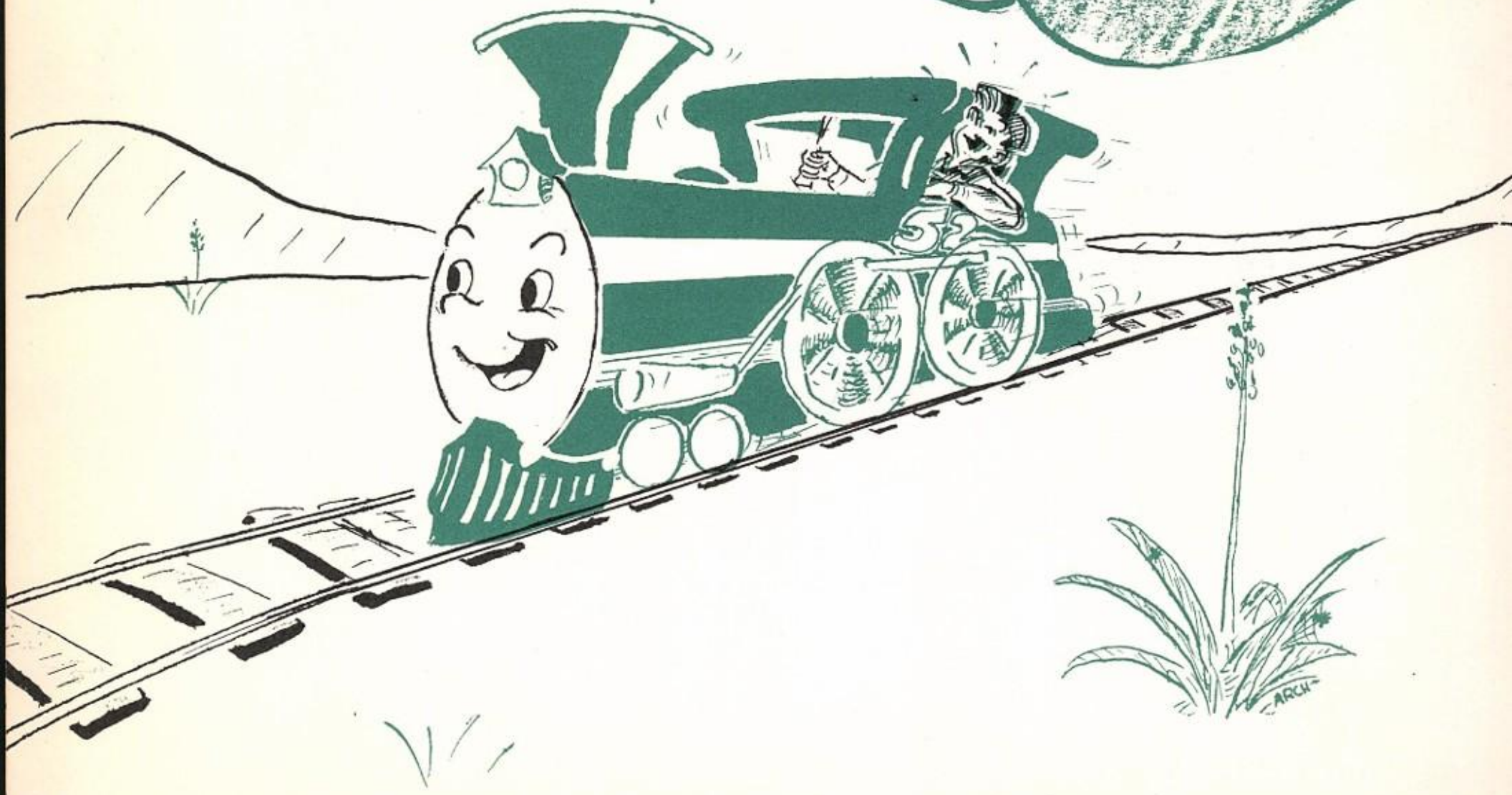

CONTENTS

Administration

Classes

Organizations

Sports

Features

In Memoriam

MARTHA JO MURPHY

She was generous in her heart and mind;
And noble in her acts and deeds;
The best in others she sought to find;
And sought the path where kindness leads.
--Floyd Harry

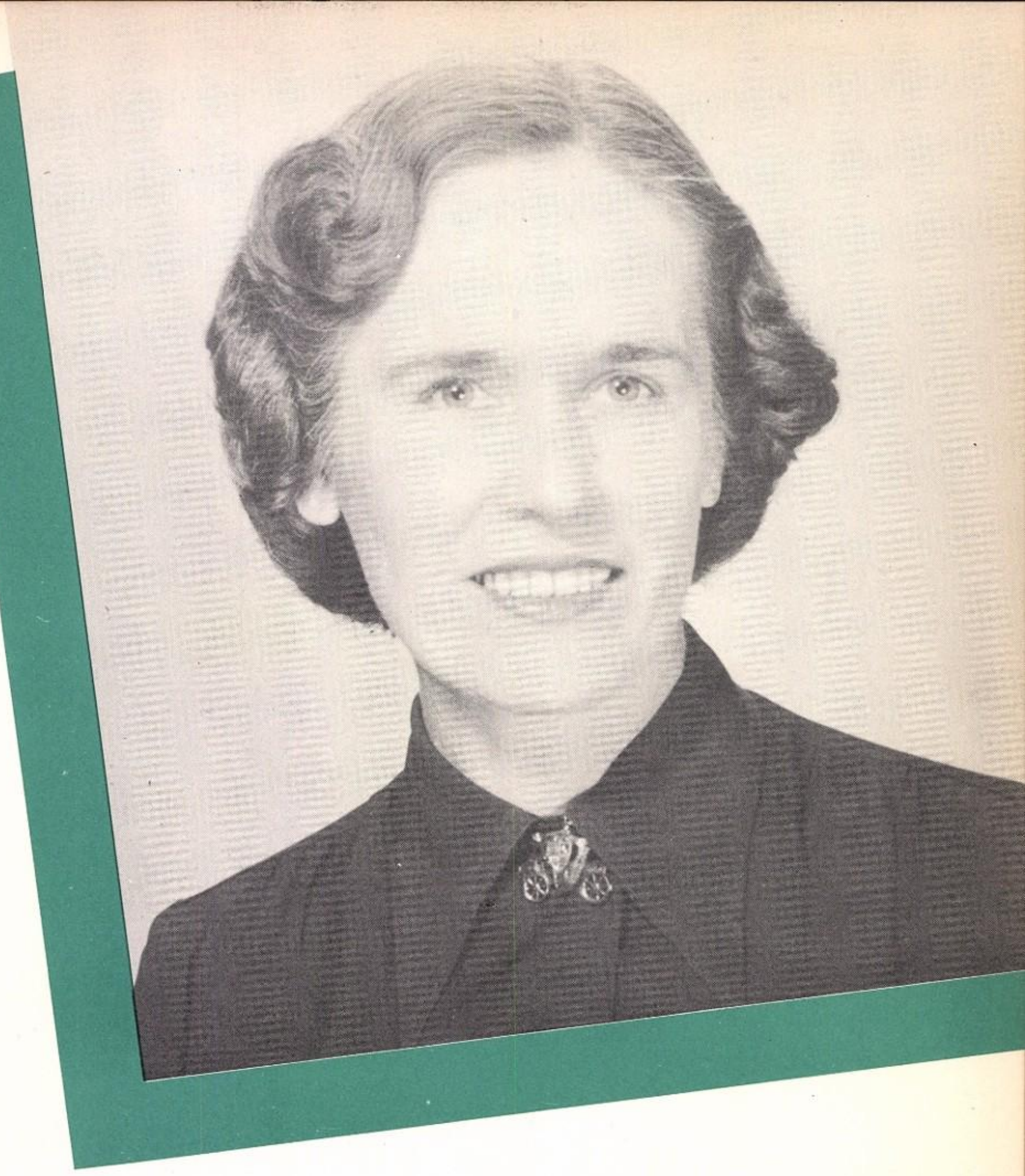

In Appreciation

One can hardly think of Tivy without thinking of MRS. FLORENCE WEISS, She has long been a part of our school; first as a student, then as a teacher and parent, and now as counselor. In all these roles of service to Tivy she has been the inspiration and ideal of the countless young people who have come to her for friendship, encouragement, and guidance. Because she takes a personal and sympathetic interest in each student and teacher, she is never too busy to discuss their problems--whether they may be of a vocational, social, or romantic nature. Because of her profound influence and sincere interest in us, the 1952 Antler Staff appreciatively dedicates this book to Mrs. Weiss.

WHO'S WHO

MARGARET DEARMORE has earned the highest honor awarded at Tivy, Student of the Year, Because she received the greatest number of points for honors during the school year. She is recognized by the students of Tivy as one of their most able leaders. She was elected most beautiful by the student body, and selected sweetheart of both the football team and F.F.A. She is a cheerleader, secretary of the Senior class, and had the leading role in the Senior play. Margaret is also reporter of the G.A.A. and has earned two letters in tennis.

As editor of the Tatler, vice-president of N.H.S., and member of the Student Council, DYNAMITE HOGGETT has done his share in service to the school. He is treasurer of the Senior Class, reporter of the F.F.A., and a member of the cast of "One Foot in Heaven". He was chosen as Tivy's most versatile boy.

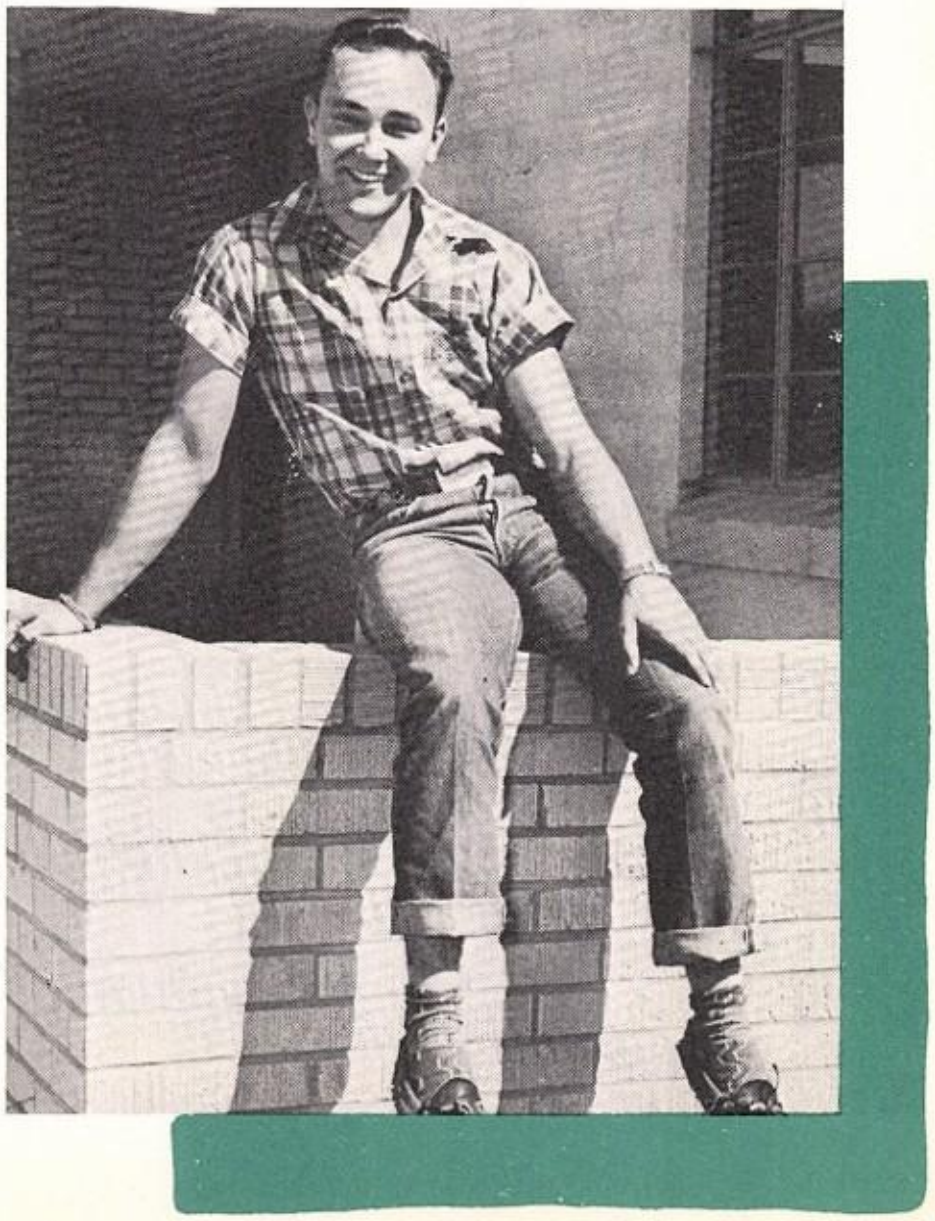

WHO'S WHO

WAYNE ARCHER'S active interest in Tivy has won him a Who's Who membership. As president of the Student Council, he is recognized by his qualities of leadership. Wayne is art editor of the Antler, assistant quartermaster of the band, and a member of N. H. S. He also had the lead in the Senior Play.

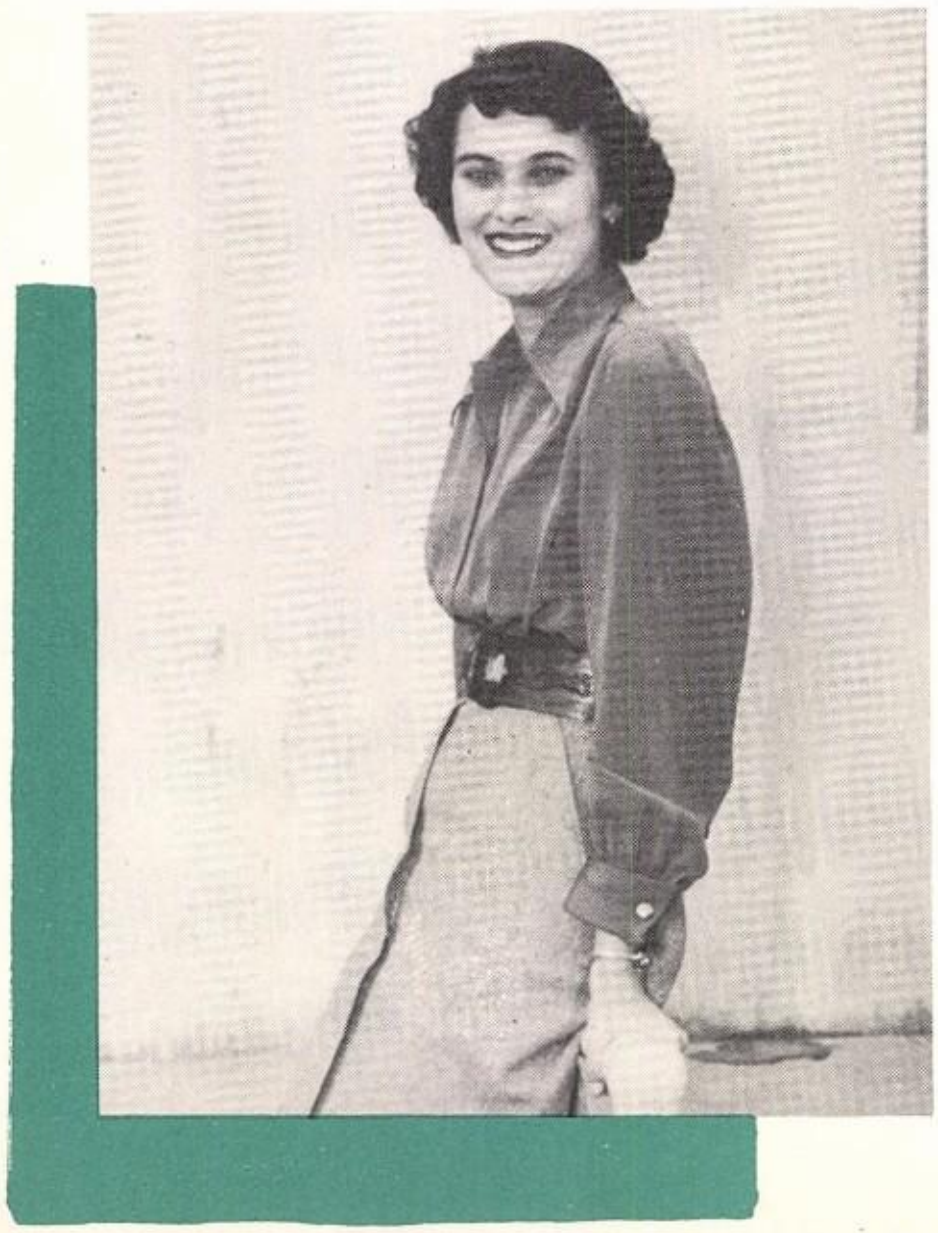

One of the busiest girls in school is BETH TAYLOR. She has quite a job as business manager of the Antler. Besides this, she is secretary of N. H. S., secretary of the Student Council, librarian of the band, a member of the Senior Play cast, and business manager of the play.

WHO'S WHO

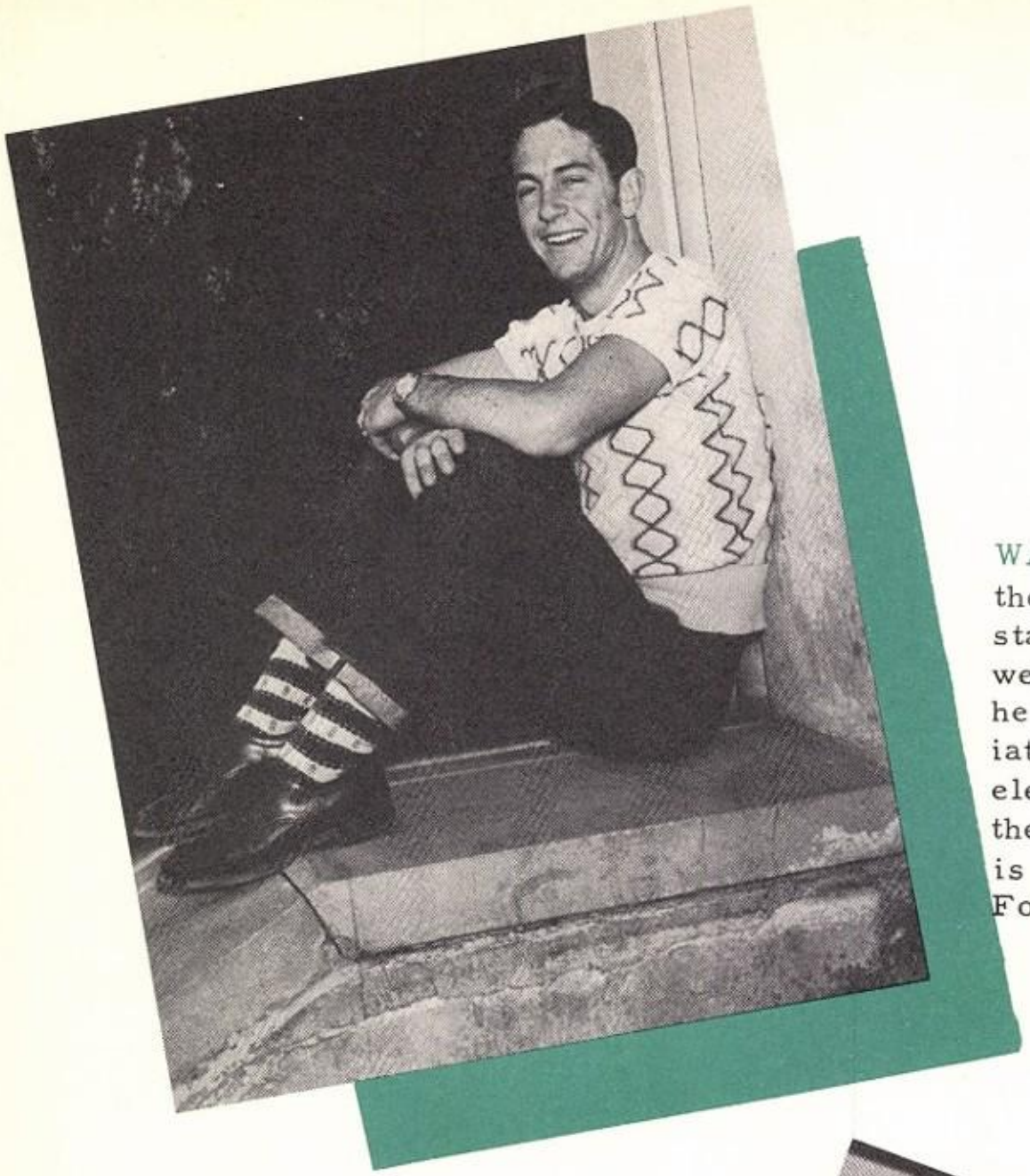

WALTER SCHELLHASE, co-captain of the football team, has shown outstanding playing on the field. Being a well-known figure around the campus, he is vice-president of the "T" Association, and has a letter in track. He was elected F.H.A. sweetheart and holds the office of reporter in F.H.A. He is a member of the Senior Play, "One Foot in Heaven".

JUNE KIEFER is well known around Tivy as editor of the Antler. In addition to this duty, she is a member of the G.A.A. and N.H.S. She has earned two letters in tennis, and is a member of the band. She is also a member of the Senior play cast.

WHO'S WHO

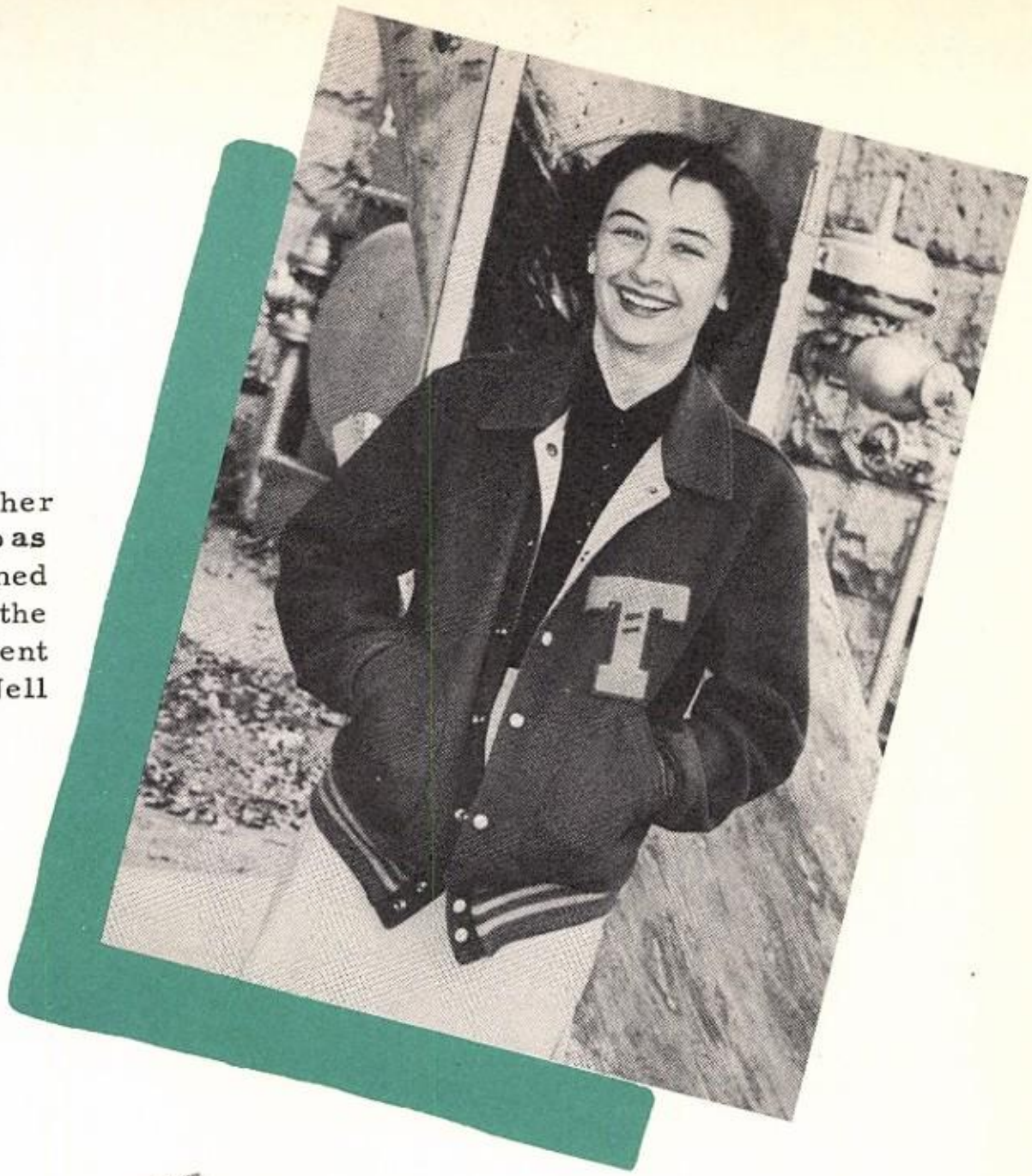

MARY NELL BURNS has proved her capability and qualities of leadership as head cheerleader. She has also earned a letter in tennis and is reporter of the Student Council. Serving as president of both G. A. A. and F. H. A., Mary Nell is called on for many duties.

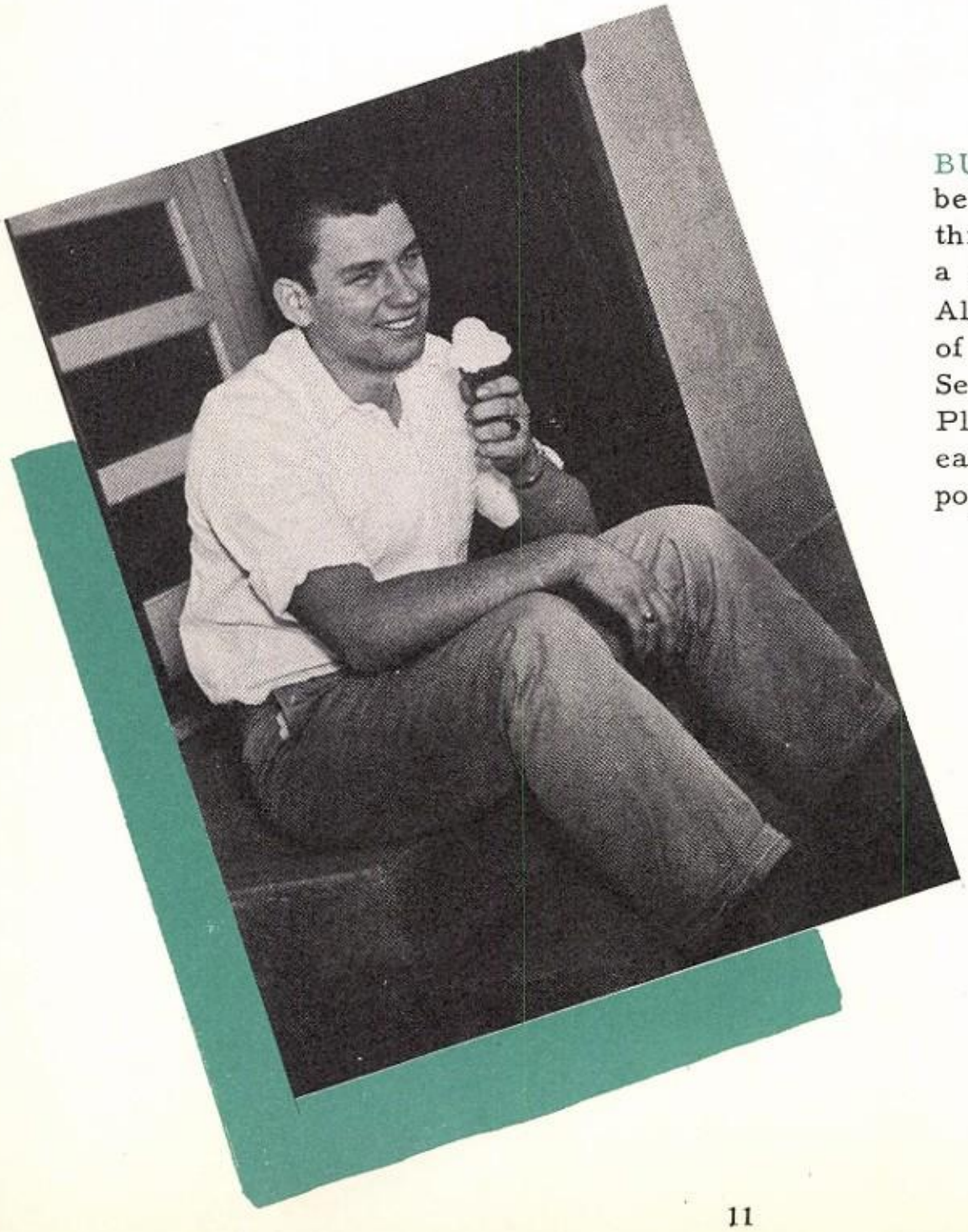

BURLEIGH ARNECKE, one of Tivy's best athletes, has earned much fame through his honors in football, including a position on the All-District team and All-State AAA team. He is president of the "T" Association, reporter of the Senior Class and a member of the Senior Play cast. His friendly personality has earned him the honor of Tivy's most popular boy.

WHO'S WHO

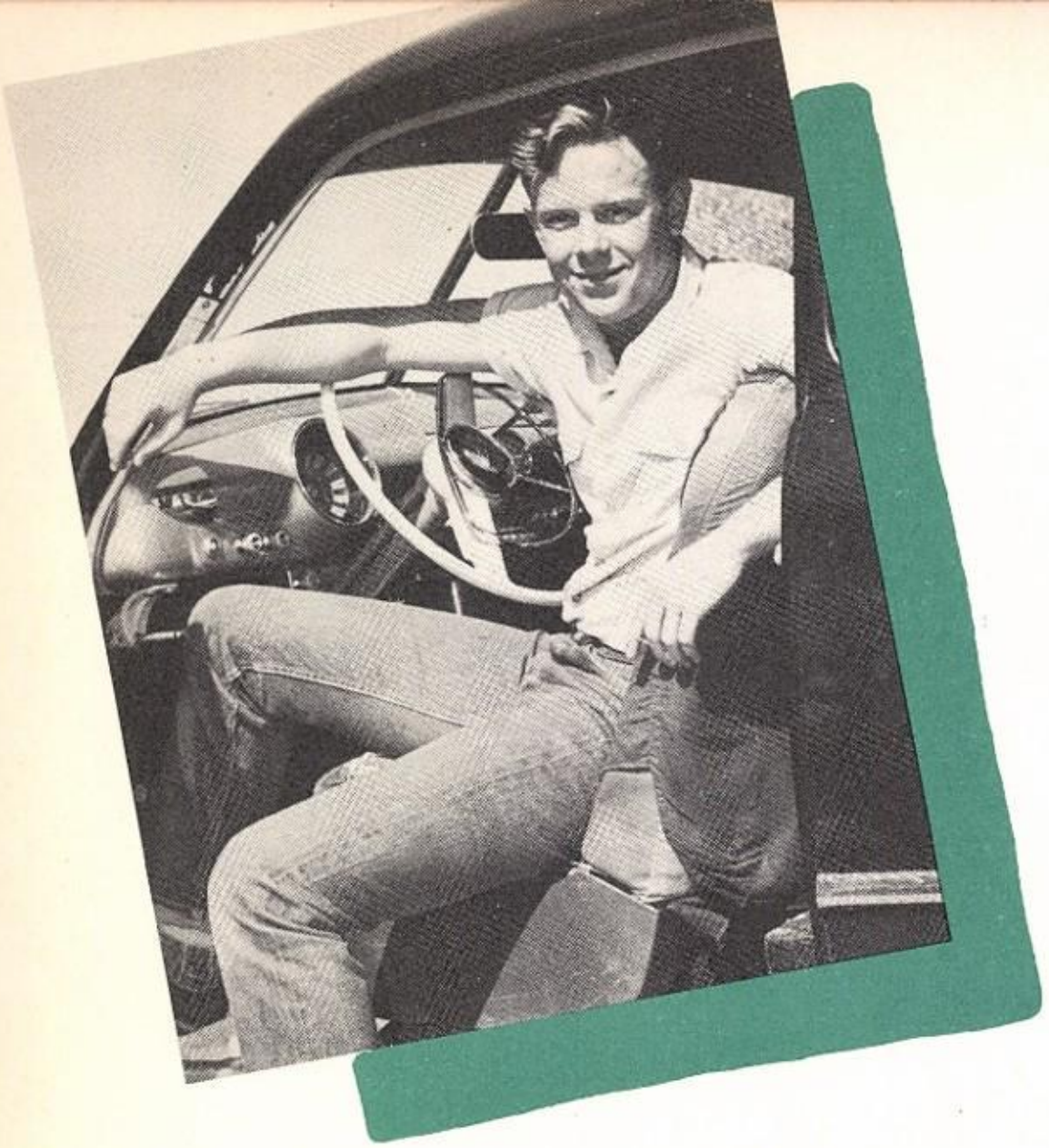

Among the students outstanding in F. F. A. work is J. M. AULD. He is State Vice-president of F. F. A. In addition to this, J. M. is president of N. H. S., and has lettered in both basketball and football.

Tivy's most versatile girl, KATIE HAMILTON truly lives up to this title. Katie is flagbearer of the Antlerettes, reporter of the N. H. S., secretary of G. A. A., and she has earned two letters in tennis. Katie also performed in "One Foot in Heaven".

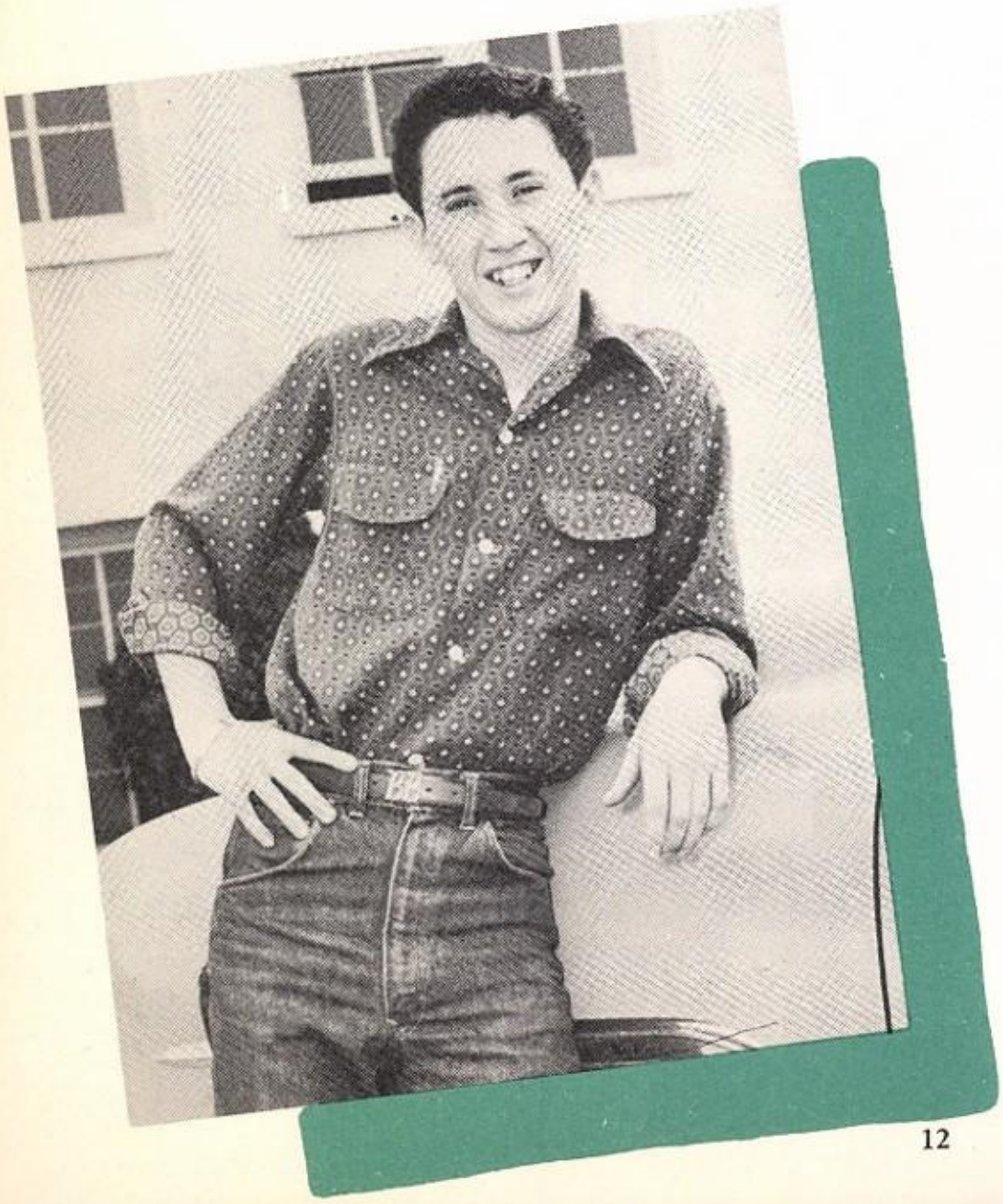

Junior class president, BILLY BARLOW also serves Tivy as vice-president of the Student Council. Billy was selected as the most popular boy of the Junior class, and displayed a natural talent for acting in the Junior Play, "Men Are Like Streetcars".

WHO'S WHO

As a cheerleader, MAURICE STOVALL is a very active student at Tivy. She is a member of the G.A.A., and has earned one letter in tennis. Maurice is assistant photographer of the Antler Staff, and was chosen most beautiful girl by the Junior class.

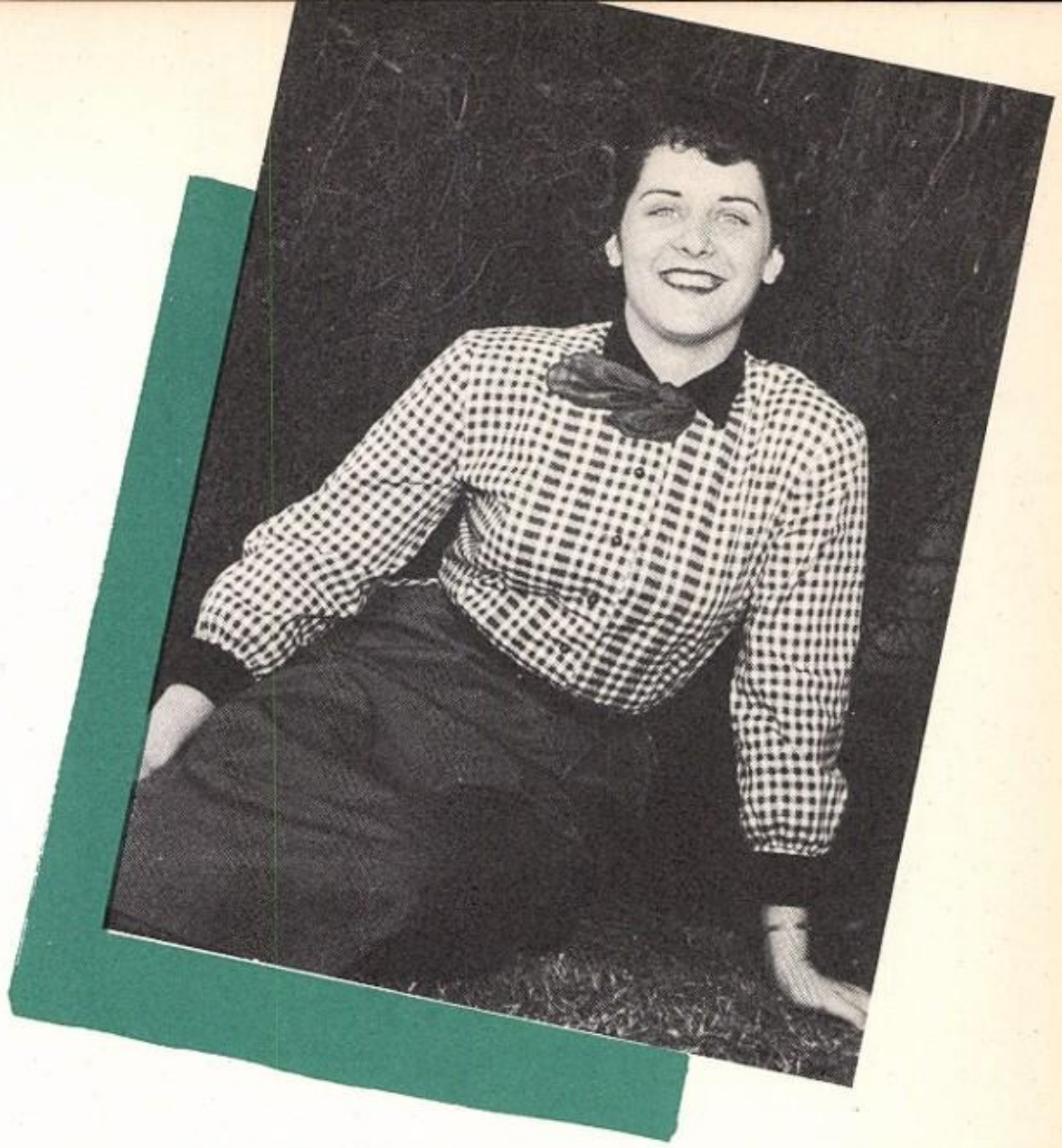

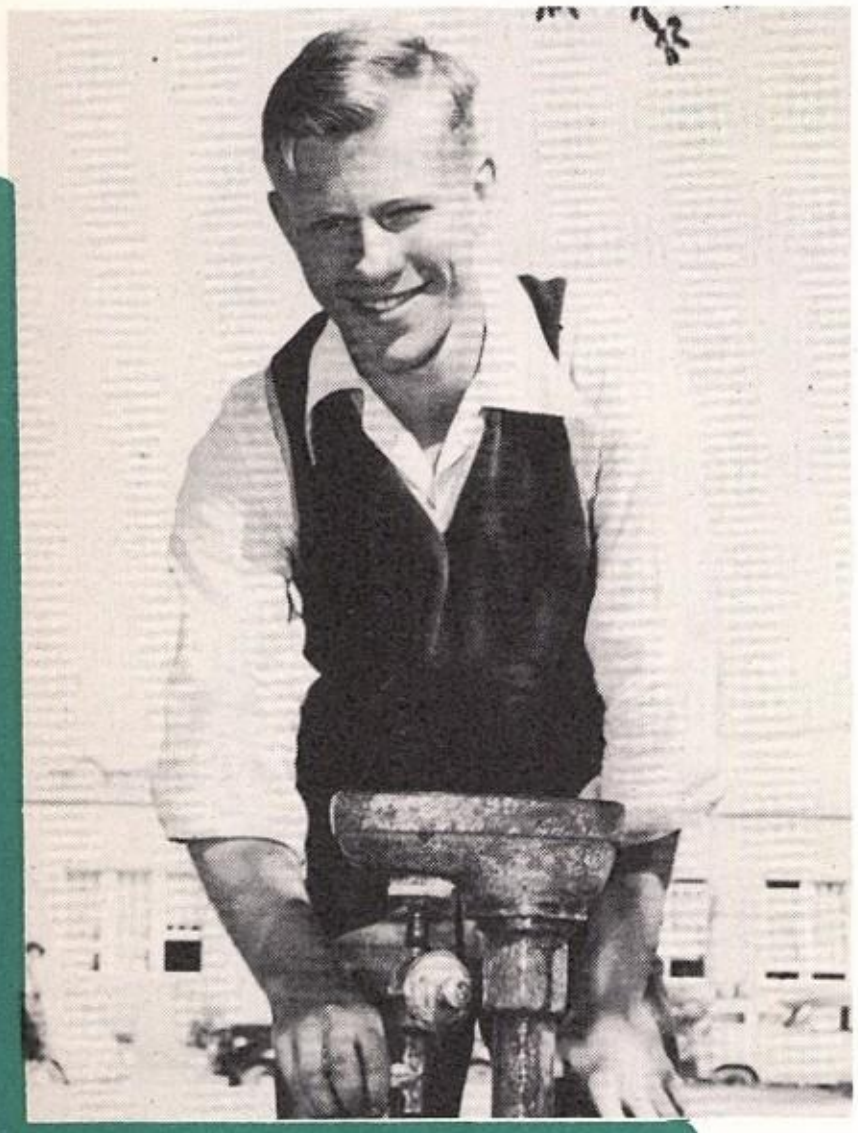

PHILIP FURMAN, Sophomore class president, has already launched a busy career of activities at Tivy. He received a letter for football and was selected by his class as most versatile boy. Philip also serves as a member of the Student Council.

BETTY WILDMAN is one of Tivy's most outstanding sophomores. She is secretary of her class, corresponding secretary of the Student Council, and a member of the Antler Staff. In addition, she is pianist of the F.H.A., and was elected most beautiful in her class. This versatility has entitled her to a place in Who's Who.

Administration

SUPERINTENDENT

PRINCIPALS

FACULTY

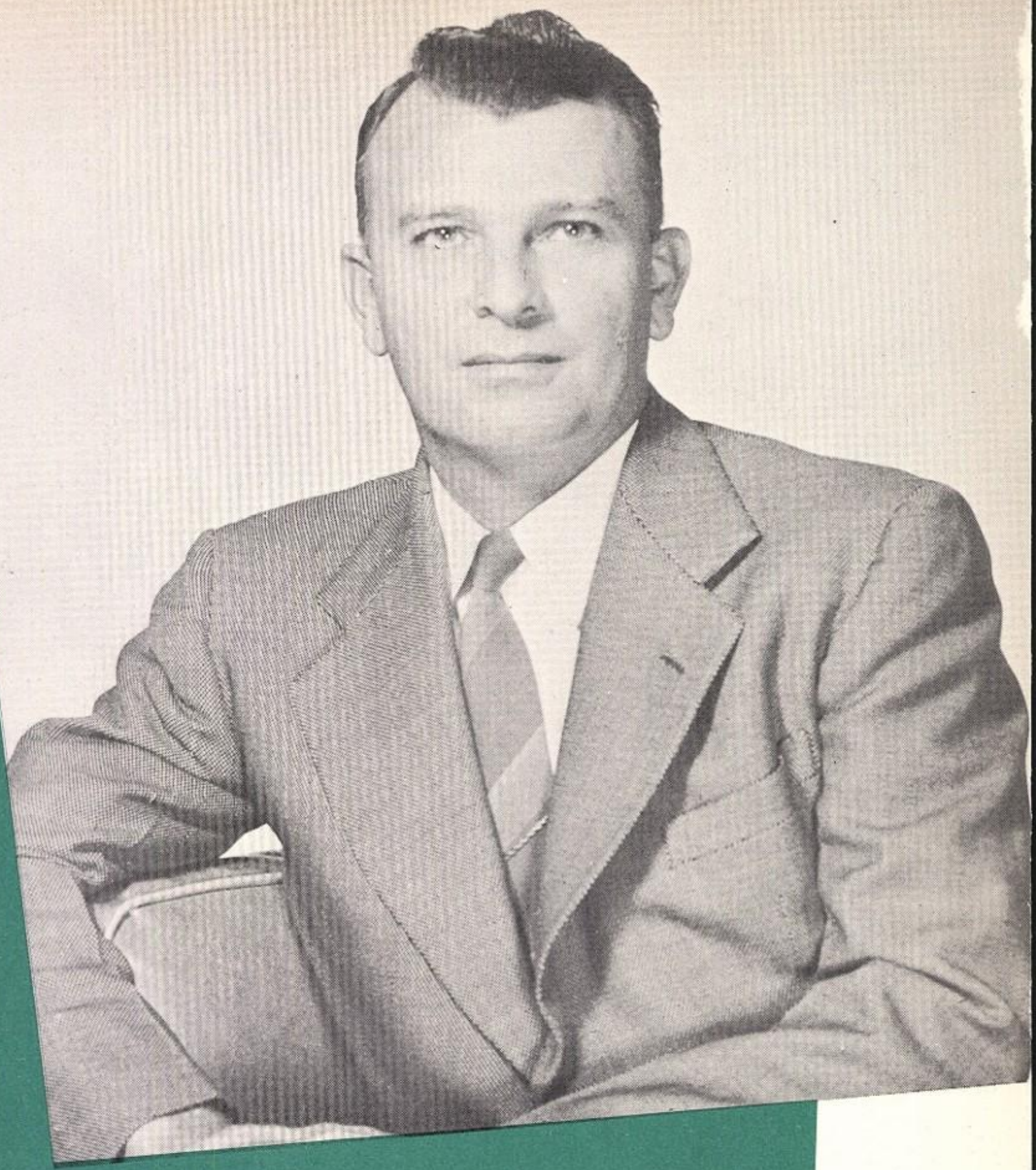

E. L. WILDMAN, SUPERINTENDENT

This marks Mr. E. L. Wildman's fourth year as Superintendent of Tivy High School.

He has used unsparingly his time and energy in helping Tivy progress. Under his leadership Tivy's curriculum has been broadened, and the physical plant has been improved to meet the needs of a growing student body.

Mr. Wildman holds B.S. and M.A. degrees from Southwest Texas College in San Marcos. He has also studied at the University of Texas.

Away from school Mr. Wildman's interests include golf and many community activities.

JOHN SANDIDGE
Principal
Junior-Senior High

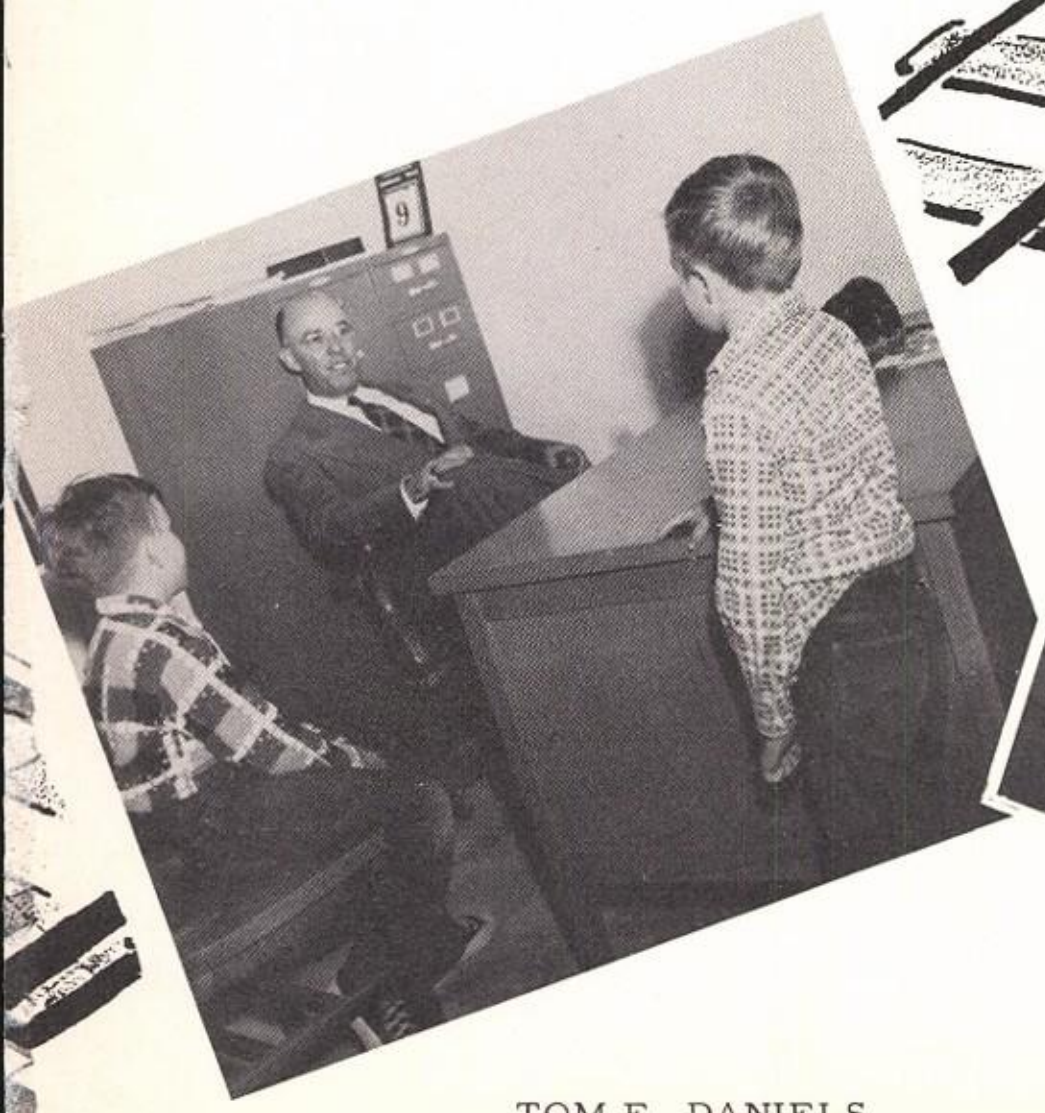

TOM F. DANIELS
Elementary Principal

FRED H. TALLY
Principal Starkey Elementary

WILLIAM AKIN
Mathematics

JOHN ARMSTRONG
Band

MISS LILA BARRETT
Journalism, English

MRS. LAVENE BENNETT
Music

Coffee time and conference time go hand in hand for these teachers who are relaxing in the cafeteria.

HERMAN BILLNITZER
Science

MRS. BESS CANAFAX
Reading

MISS BEA CARTER
Commercial

PRESTON CHAMBLISS
P. E. Coach

The teachers' pep squad display their talents at the half-time of the student-faculty basketball game.

EARL COCHRANE
Industrial Arts

MRS. MARY DeBAULT
Mathematics

WILEY FOWLER
Driver Education

MRS. ELIZABETH FURMAN
English

MRS. VIVIAN JOHNSON
Social Studies

Coach Jacobs and Miss Griffith find the rules for indoor sports amusing.

MRS. JESSIE GARRETT
History

MISS JANE GILLEAN
Homemaking

MISS GEORGIA GRIFFITH
Physical Education

MRS. ZELMA HARDY
English

CALVIN HIBLER
Science

When the six weeks period comes to an end, you'll always find Mrs. Garrett in a quiet corner of the library grading papers.

MRS. MARY HIRTH
High School Secretary

FRED JACOB
Coach, Mathematics

MRS. HAZEL JOHNSON
Librarian

MRS. NAN KELLAM
English

MRS. RACHAEL LUNA
Speech

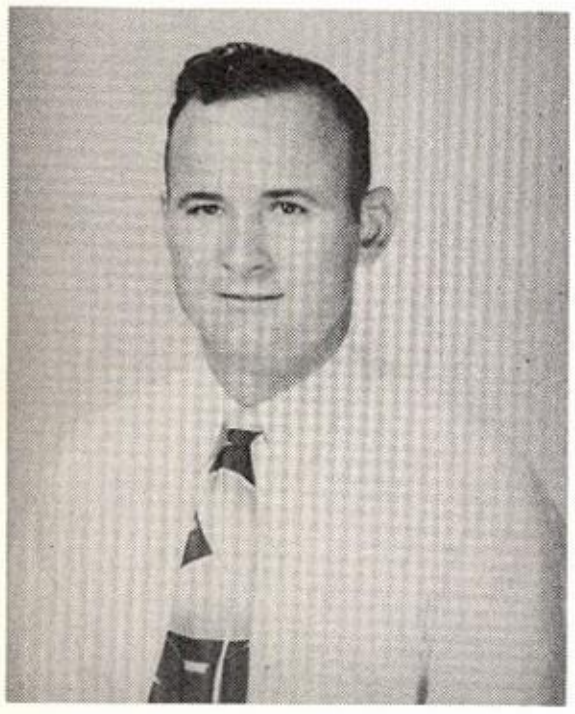

CLIFTON MACKEY
Industrial Arts

Mrs. Hirth, school secretary, goes about one of her many daily tasks.

MRS. BILLIE MANNING
Social Studies

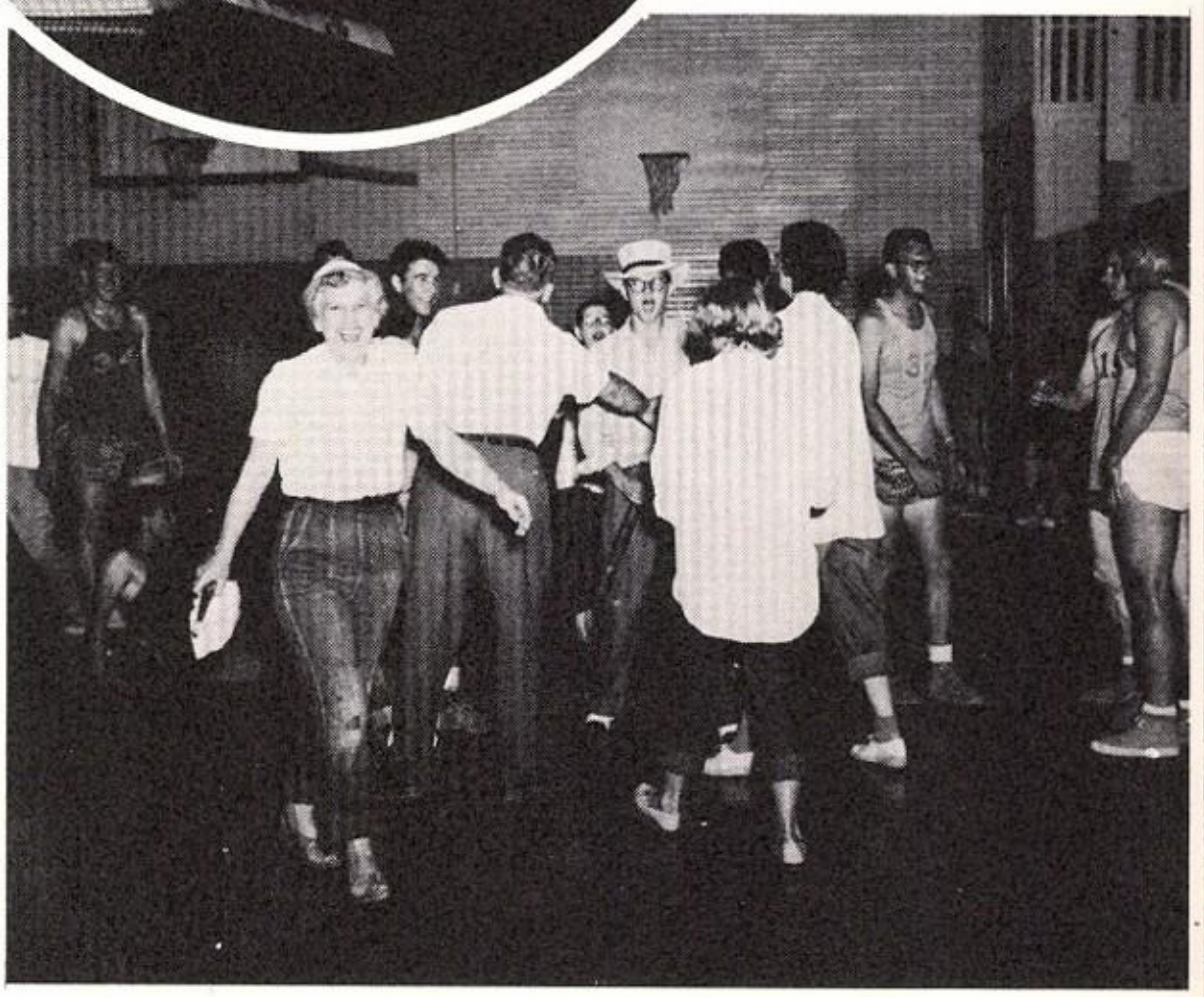

Faculty members disagree with referee Wildman during the faculty-student basketball game.

FOSTER MILLER
Head Coach

MISS BESS MITCHELL
Mathematics

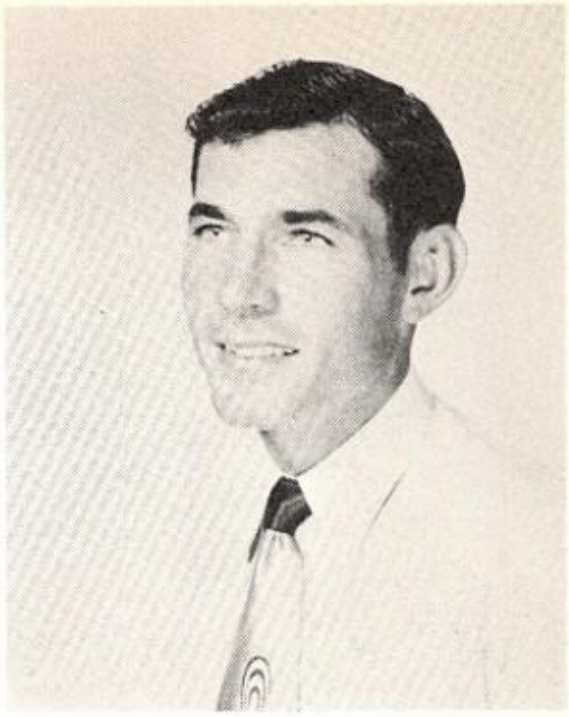

WALLACE MARTIN
Distributive Education

Mrs. Weiss is always ready to give sound advice and sympathetic help to all Tivy students.

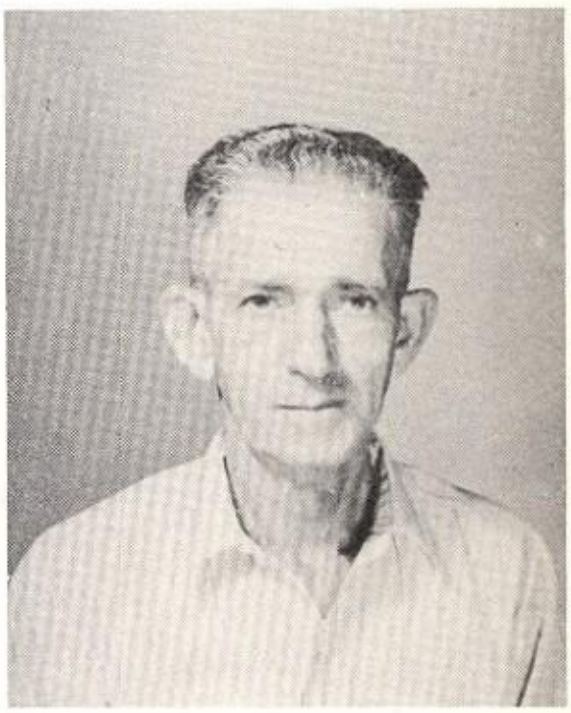

J. A. MEREDITH
Superintendent of Buildings

The new teachers at Tivy, Misses Thomas, Barrett, Gillean, and Zively find time after school to play bridge.

MRS. NELWYN MOORE
Homemaking

JERRY MOORE
Commercial

BILL OLIVER
Vocational Agriculture

MRS. GLORIA RICHARDS
Spanish, English

Mr. John Wagner conducts a lab experiment during a chemistry class.

VICTOR SCHULZ
Vocational Agriculture

MRS. LORENE SWAYZE
World History

MRS. NELL SWAYZE
Cafeteria Manager

MISS BARBARA TATE
Speech Correction

MISS ELLEN THOMAS
Mathematics, History

JOHN WAGNER
Science

Mrs. Nell Moore mixes sandwich spread while students look on.

MRS. FLORENCE WEISS
Counselor

MRS. MARY WILLSON
English

MISS ANN ZIVELEY
Art

Classes

SENIORS

JUNIORS

SOPHOMORES

FRESHMEN

CLASS ACTIVITIES

SENIORS

The Senior Officers Are: (Left to Right) Dynamite Hoggett, treasurer; Bill Peril, president; Rolland McLean, vice-president; Burleigh Arnecke, reporter; and Margaret Dearmore, secretary.

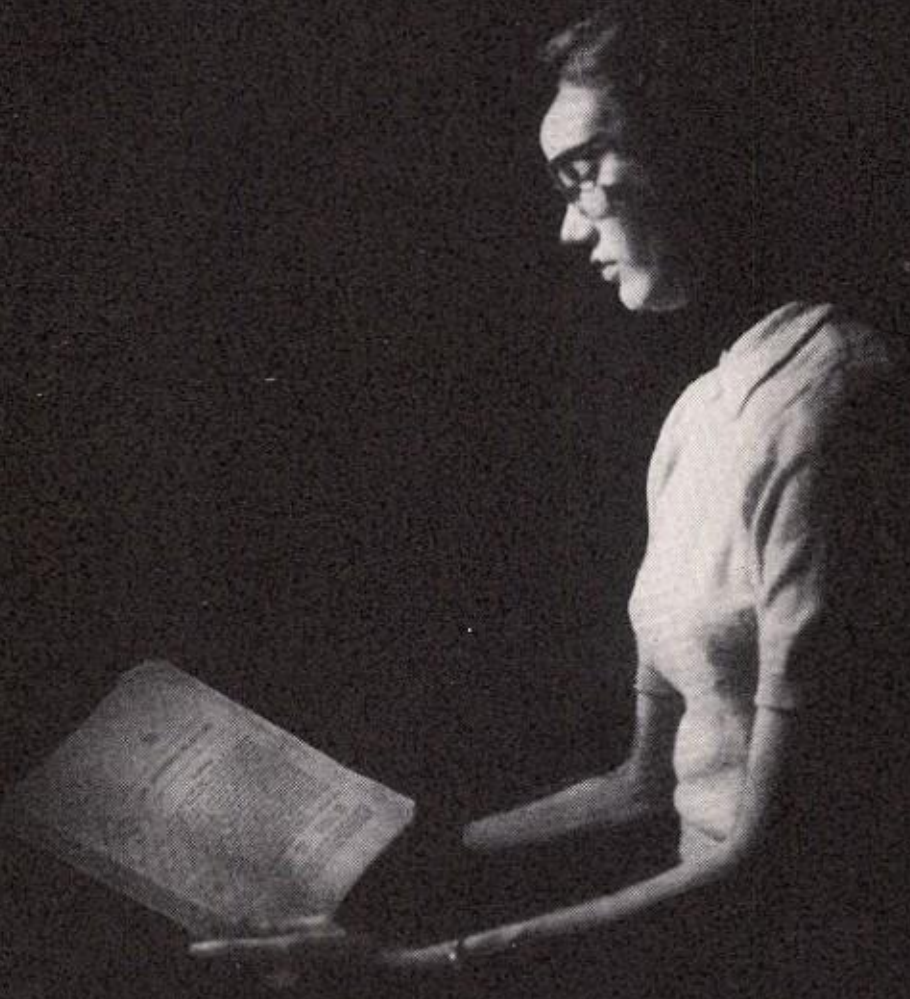

Seniors eagerly measure for their caps and gowns.

SENIOR SPONSORS, Mr. John Wagner, Mrs. Gloria Richards, Mrs. Zelma Hardy and Mr. Bill Oliver gather in the parking lot for a morning chat before classes begin.

ALLEN ALDOUS
St. Council '50-'52
Tatler '50-'52
Bus. Mgr. '51-'52
"T" Ass'n. '50-'52
Mgr. '50-'52
Tennis '48-'49
Basketball '50-'51
Slide Rule Contest '51
1st. Regional
10th. State

ELIZABETH ARD
Band '49-'52
Secretary '51-'52
F.H.A. '50-'51
D.E. '51-'52

WAYNE ARCHER
N.H.S. '50-'51
St. Council '48-'52
V. Pres. '51
Pres. '52
Antler Staff '50-'52
Who's Who '51
Band '48-'52
Ass't. Qm. '51
Chorus '50-'51
Junior Play Cast '51

BURLEIGH ARNECKE
St. Council '51-'52
Who's Who '51
Popular Soph. '50
Popular Jr. '51
Fresh. Pres. '49
Sr. Rep. '52
"T" Ass'n. '49-'52
Rep. '51, Pres. '52
Football '49-'52
All District '50

LEONOR ARREOLA
F.H.A. '51-'52

J.M. AULD, JR.
N.H.S. '49-'52
President '51-'52
St. Council '50
Who's Who '50
Best All Around Soph.
Freshman V. Pres.
Soph. President
F.F.A. '48-'52 Parl. '51
State V. Pres. '52
"T" Ass'n. '50-'52
Football '50-'52
Jr. Play '51

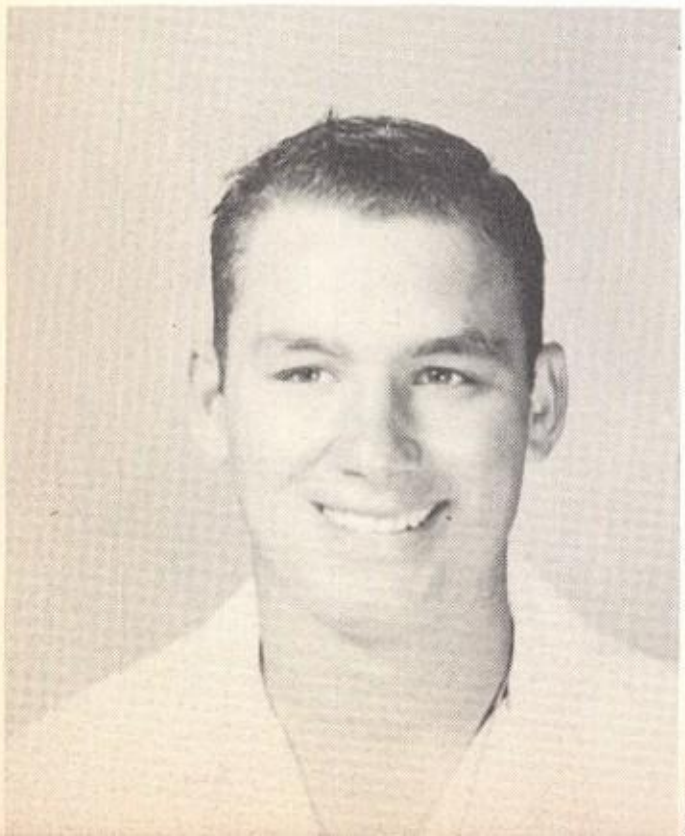

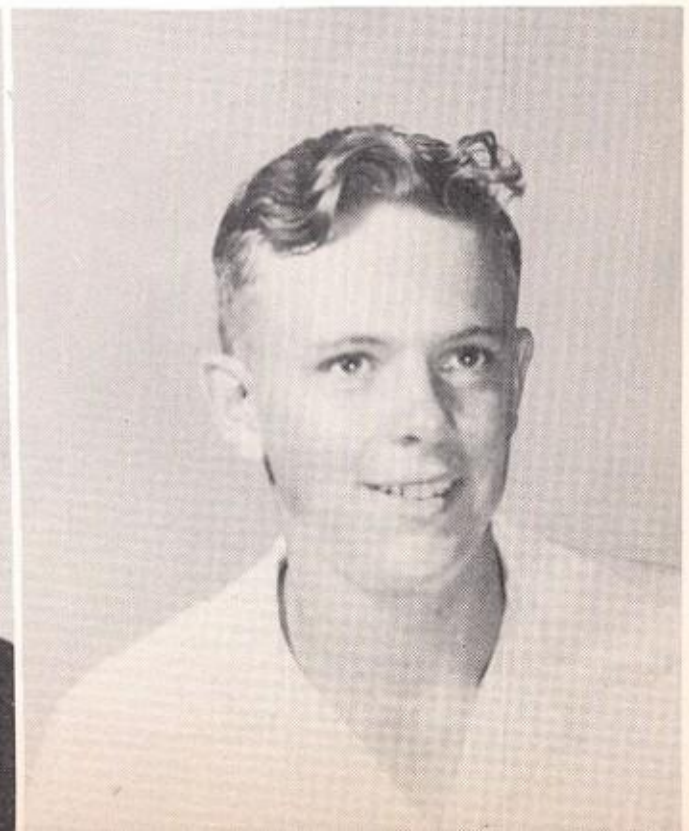

BETTY BASS
G.A.A. '50-'52
Antlerettes '50-'52
Sgt. at Arms '51-'52

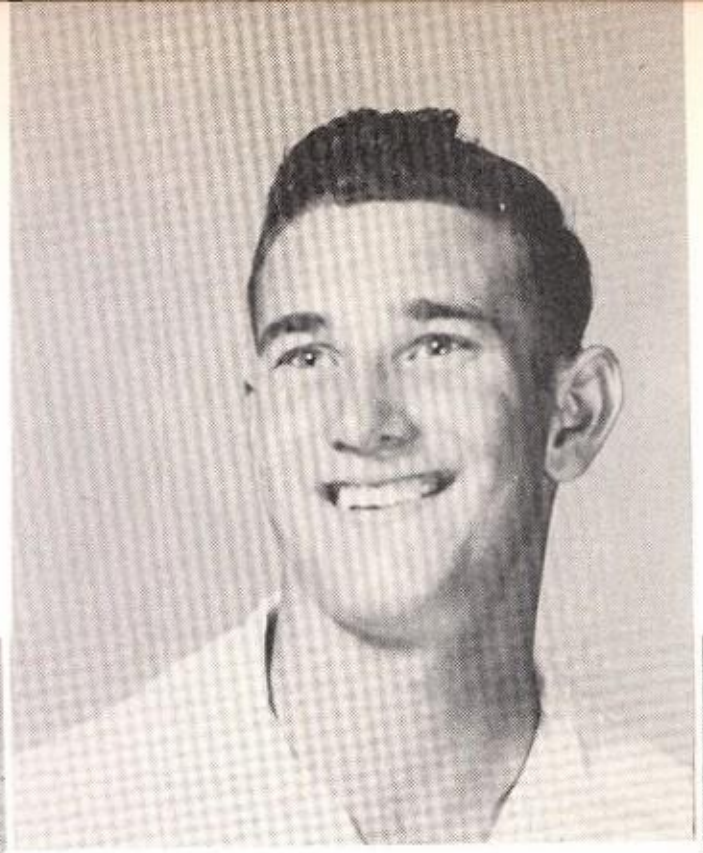

BETTIE BEASLEY
F.H.A. '48-'49
G.A.A. '49-'50
Jr. Play

HAROLD BAUER
"T" Ass'n. '49-'52
Mgr. '49-'50
Football '49-'52
F.F.A. '49-'52
F.H.A. '51-'52

ROBERT BELL
F.F.A. '50-'52
F.H.A. '51-'52

HENRY BENNISON
F.F.A. '50-'52
F.H.A. '51-'52

THELMA BLACK
D.E. '51-'52
F.H.A. '48-'52

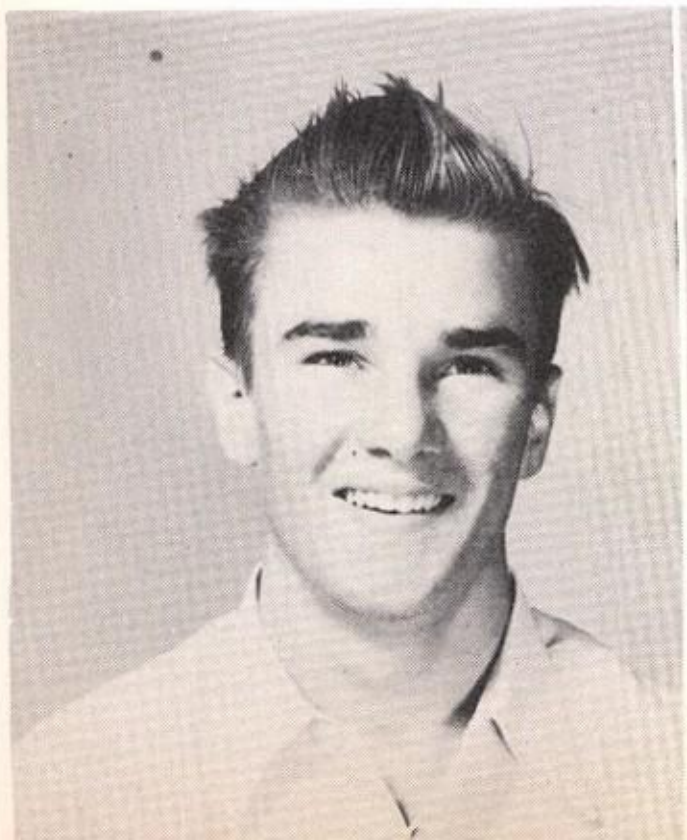

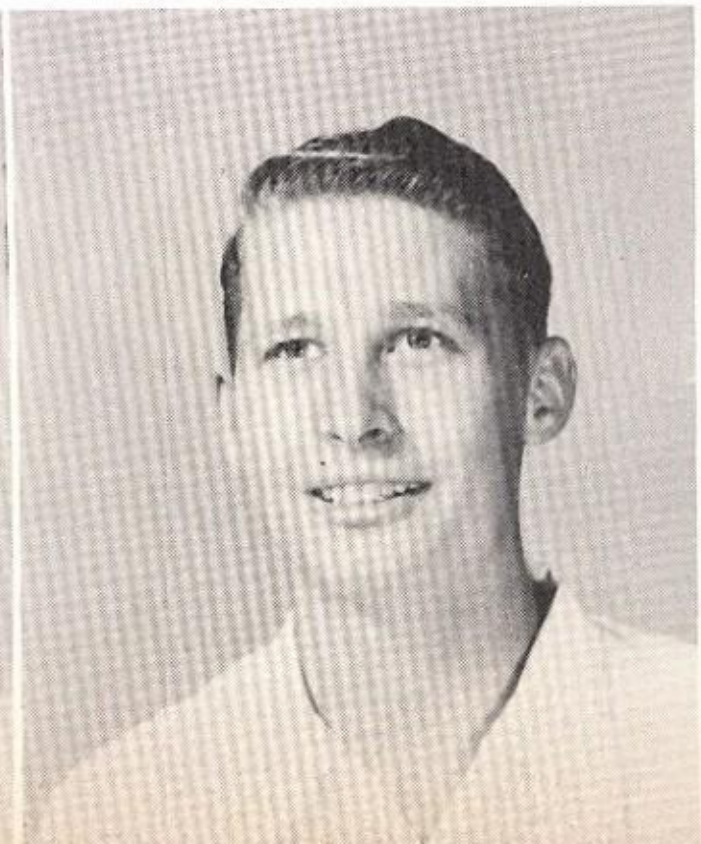

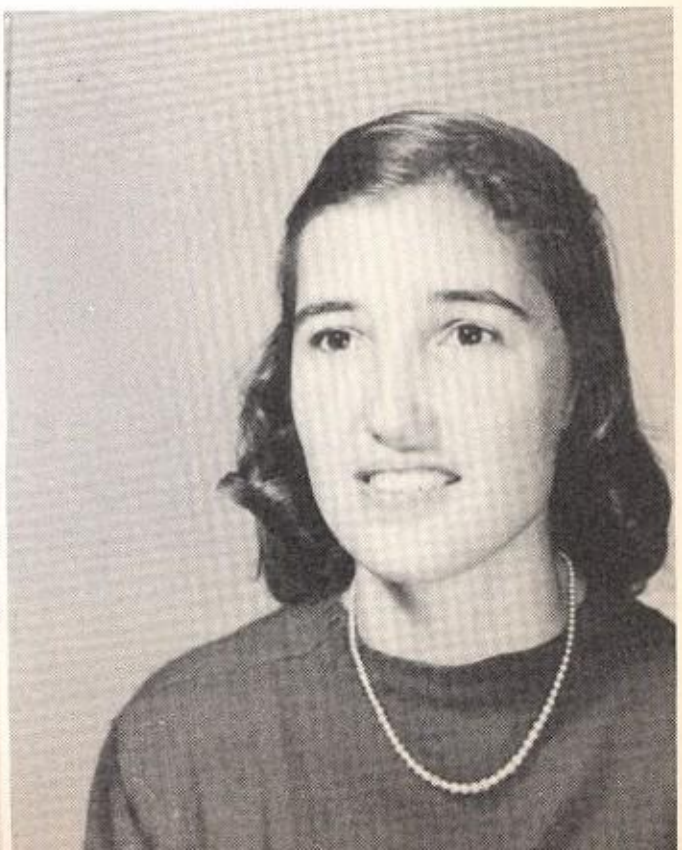

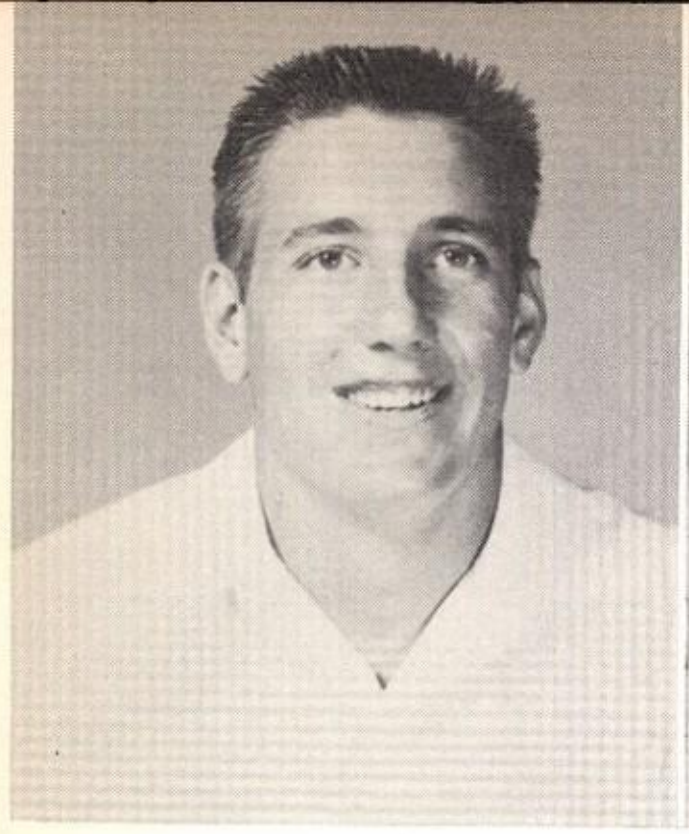

EDWARD BRANDON
"T" Ass'n. '50-'52
Football '49-'52
F.H.A. '51-'52

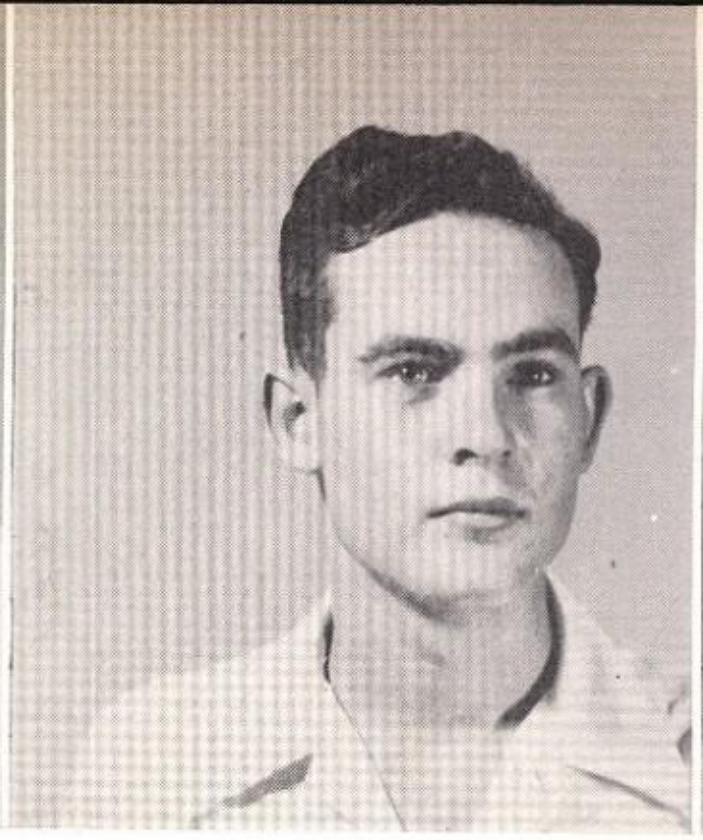

SAMUEL BUILTA

MARY NELL BRUNS
St. Council '51-'52
Reporter '51-'52
Who's Who '51
Best All Around Soph.
Antlerettes '49-'52
Cheerleader '49-'52
Head Cheerleader '51-52
G.A.A. '49-'52
Sec. Treas. '50-'51
Pres. '51-'52
F.H.A. '51-'52
Pres. '51-'52
Tennis '50-'51
Jr. Play Cast

WANDA CANTWELL
Chorus '51-'52

MARY RUTH CARSON
F.H.A. '49-'50
G.A.A. '49-'50
D.E. '51-'52

ILA FAY BUNDICK

CARLA CHAMBERLAIN
Tatler Staff '51-'52
Antlerettes '49-'51
F.H.A. '48-'52
Historian '50-'51
G.A.A. '49-'51

JACQUELINE CLARK
Chorus '51-'52

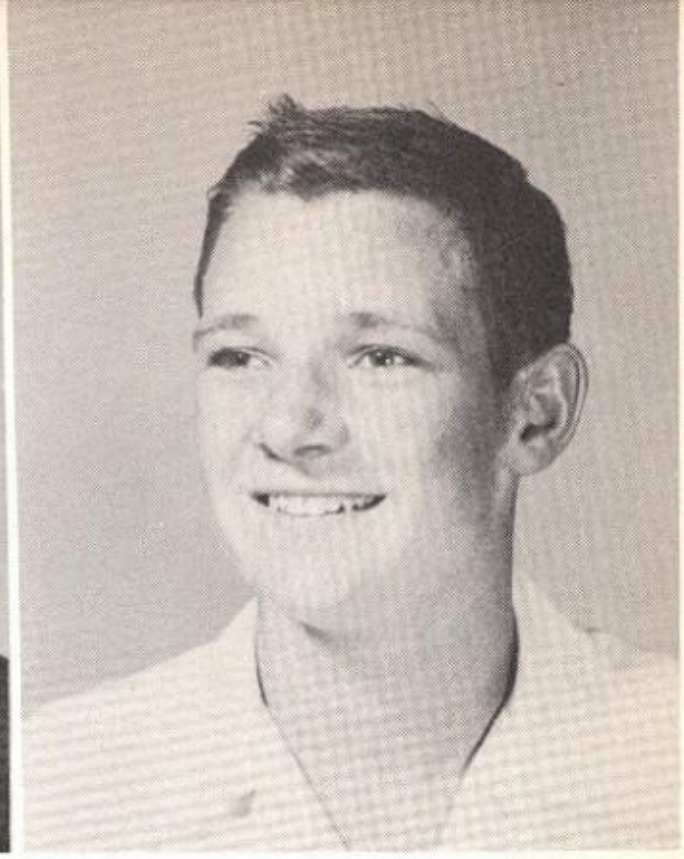

JOEL CRAIG

RICHARD CRAM
Tatler Staff '51-'52
Chorus '50-'51

BETTY LEE DAVIS
Antlerettes '50-'52
Pres. '51-'52
F.H.A. '51-'52
Sec. '51-'52
G.A.A. '50-'52

MARGARET DEARMORE
Most Beautiful '50
Sr. Sec. '51-'52
Antlerettes '49-'52
Cheerleader '51-'52
G.A.A. '49-'52
Reporter '51-'52
Tennis '49-'50
F.F.A. Sweetheart '52
Jr. Play Cast

CAROLYN DIETERT
Who's Who '51
Tatler '51-'52
Popular Soph. Soph. Sec.
Popular Jr., Jr. Sec.
Band '48-'52
2nd. Lt. '51
Majorette '52
Point Sec. '52
Tennis '50
Jr. Play '51

CARLTON DOMMERT
F.F.A. '49-'52
D.E. '51

BETTY DOERING
N.H.S. '51-'52
Antlerettes '51-'52
G.A.A. '50-'52

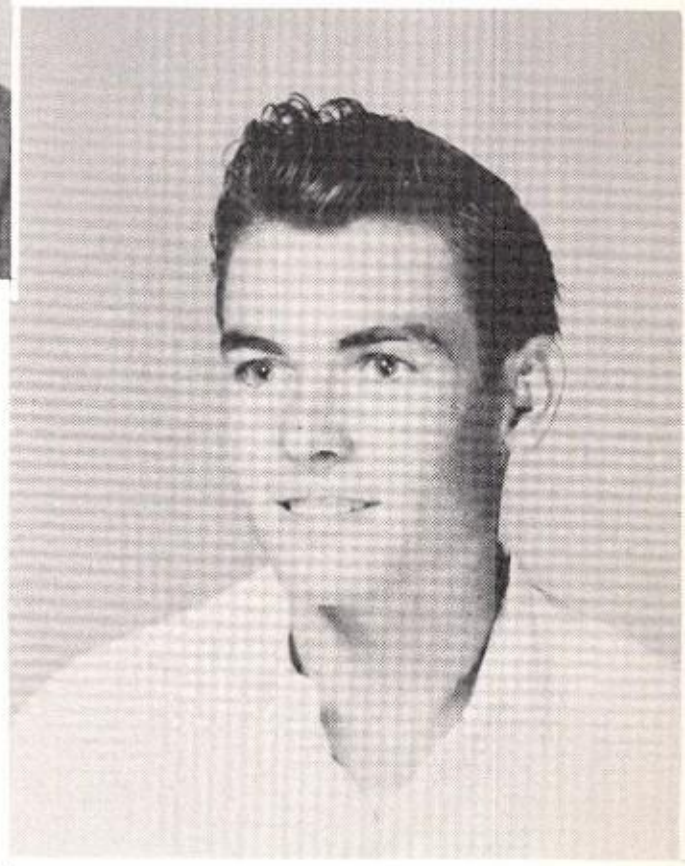

MARGIE ELY
D.E. '51-'52
Jr. Play '51

JOYCE FLETCHER
Tatler '51-'52
Band '49-'52
Chorus '49-'52
Jr. Play '51

GERALD FOSTER

FRED FOUQUETTE
N.H.S. '51-'52
Band '48-'52
Ass't. Qm. '51-'52

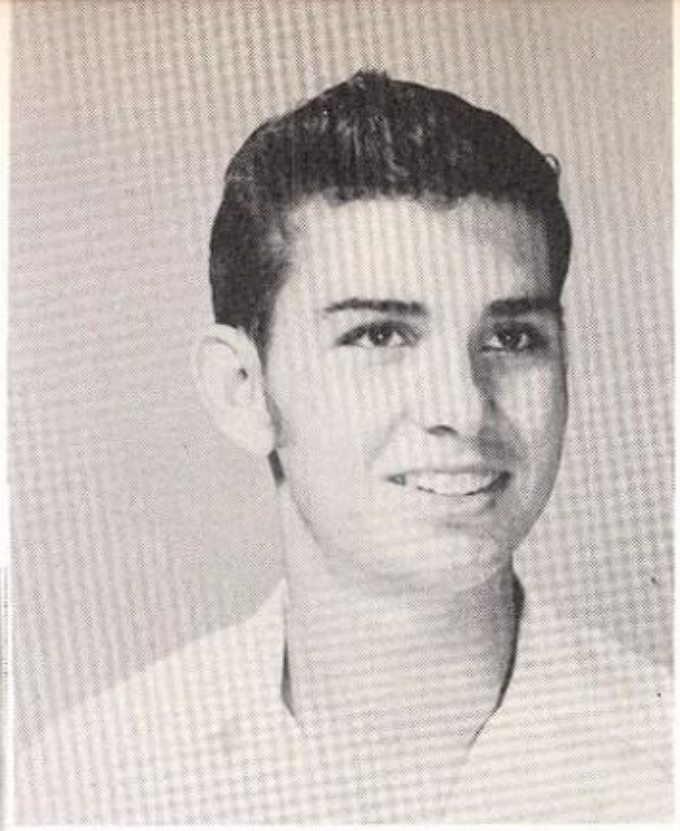

CHARLES GRONA
F.H.A. '51-'52

KENNETH GREASON
D.E. '51-'52

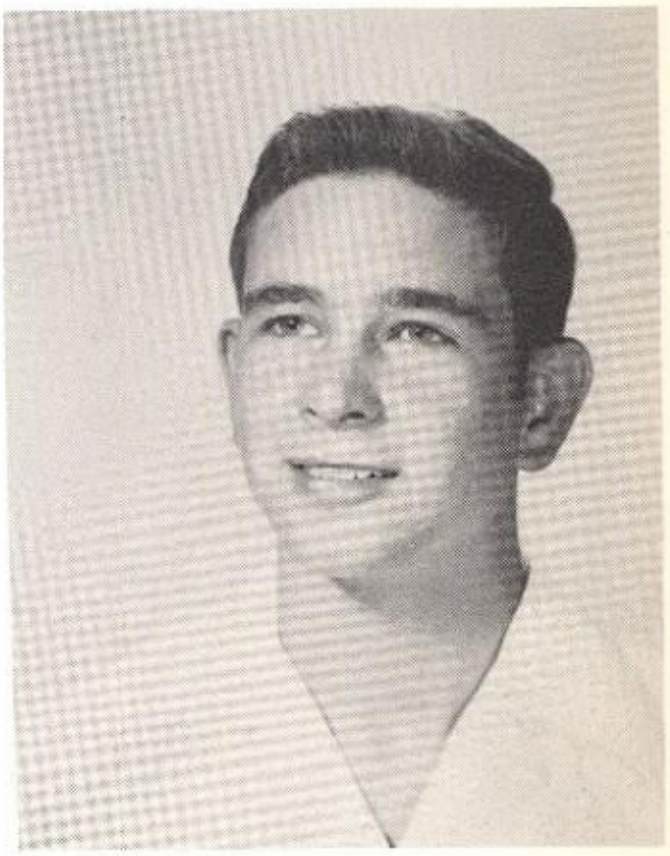

KATIE HAMILTON
N.H.S. '50-'52
Reporter '51-'52
St. Council '49-'50
Who's Who '51
Antler Staff '49
Fresh. Rep. '49
Jr. V. Pres. '51
Best All Around Jr.
Antlerettes '49-'52
Flagbearer '49-'52
G.A.A. '49-'52
Sec. Treas. '51-'52
Tennis '49-'52
Jr. Play '51

ELENOR HARDY
Antlerettes '51-'52
F.H.A. '49-'51
Reporter '50

DALE HARLOW

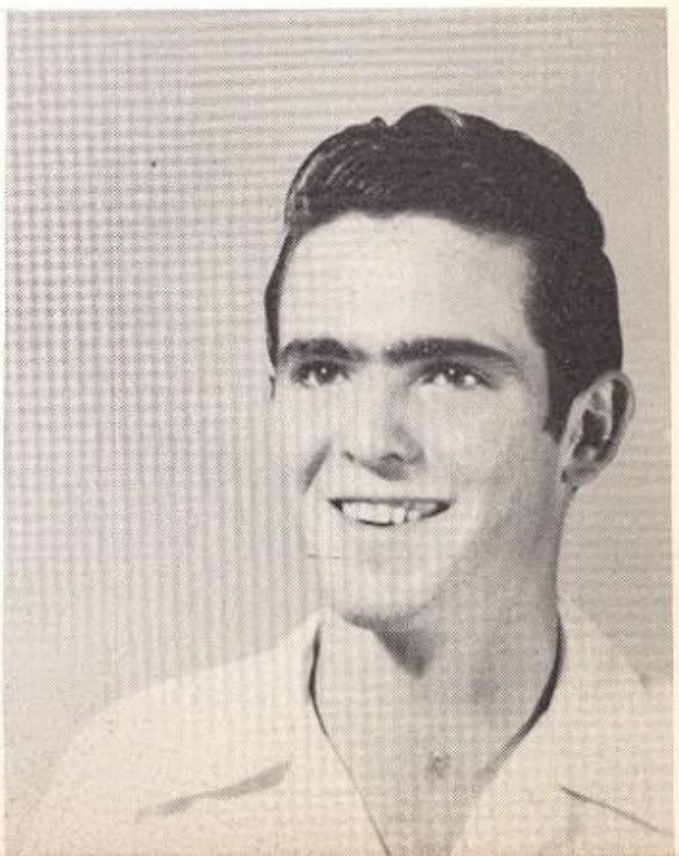

CLEO HEINEN
Tatler '51-'52
Antlerettes '49-'52
G.A.A. '49-'52
F.H.A. '50-'52

RUBY HELMKE
F.H.A. '51-'52
Chorus '51-'52
D.E. '51

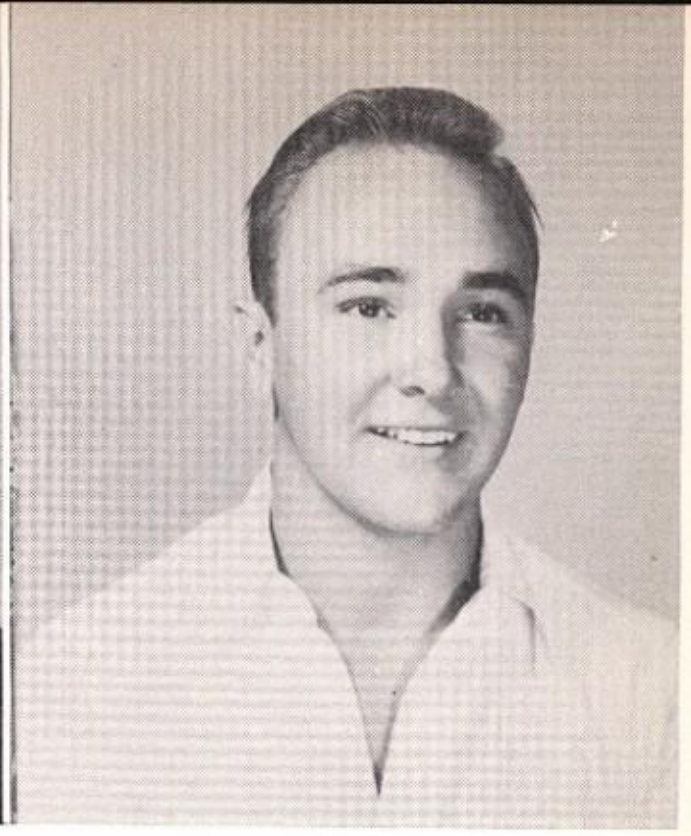

DYNAMITE HOGGETT
St. Council '50-'52
Reporter '50-'51
N.H.S. '50-'52
V. Pres. '51-'52
Tatler Staff '50-'52
Editor '51-'52
Senior Treasurer
Best All Around Jr.
F.F.A. '50-'52
Reporter '51-'52
Chorus '51-'52
Jr. Play Cast '51

JIMMY INGRAM
Most Handsome Soph.
D.E. '51-'52

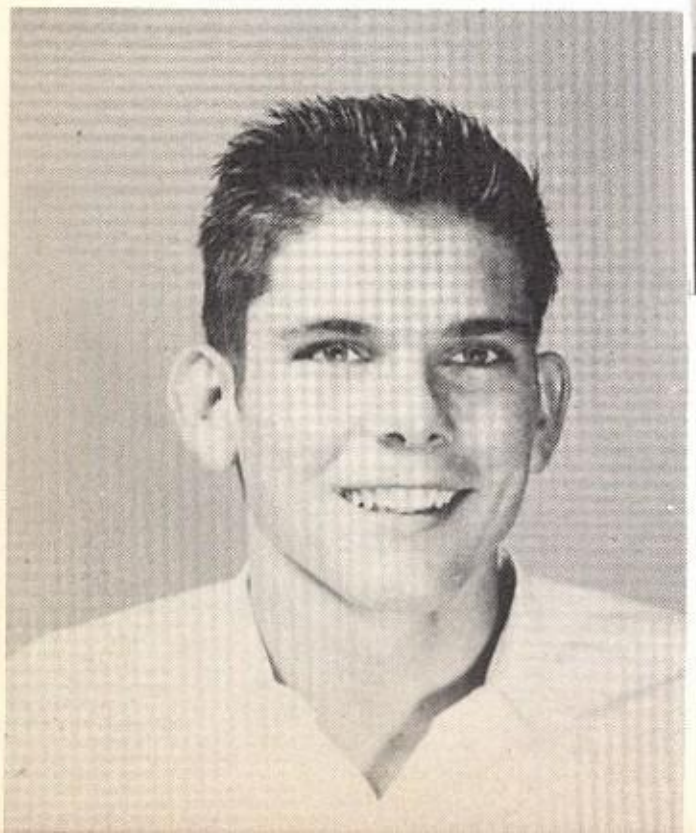

JO ANN JOHNSON
N.H.S. '51-'52
Antler Staff '50-'52
Antlerettes '49-'52
Sec. Treasurer '51-'52
F.H.A. '49-'52
Treasurer '51-'52
G.A.A. '48-'52

GERALD JONES
"T" Ass'n. '51-'52
Football '51-'52
Track '51-'52
District '51
Regional '51
State '51

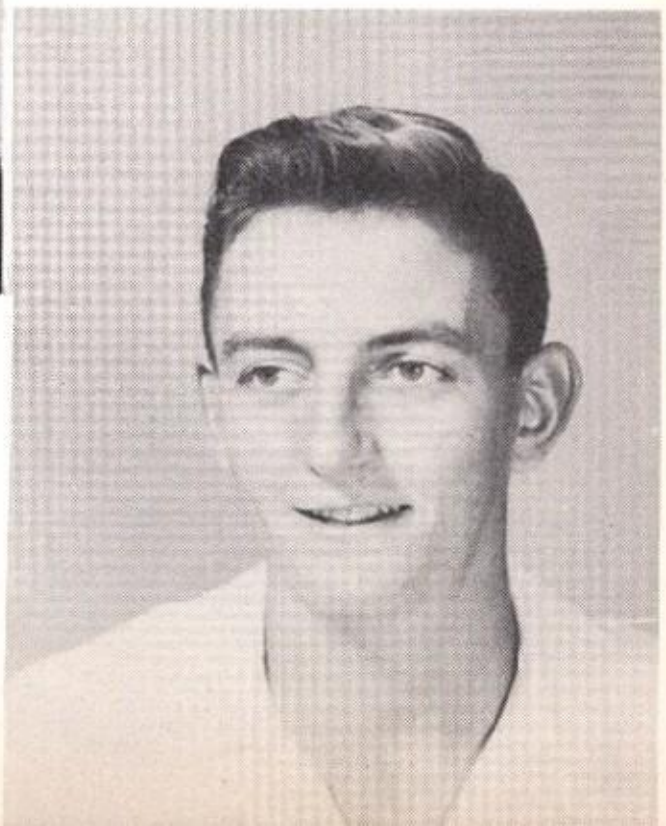

JUNE KIEFER
N.H.S. '51-'52
St. Council '50-'51
Business Mgr. '51
Treasurer '51
Who's Who '50-'51
Antler Staff '51-'52
Editor '51-'52
Band '49-'52
G.A.A. '50-'52
Tennis '50-'52
Jr. Play '51

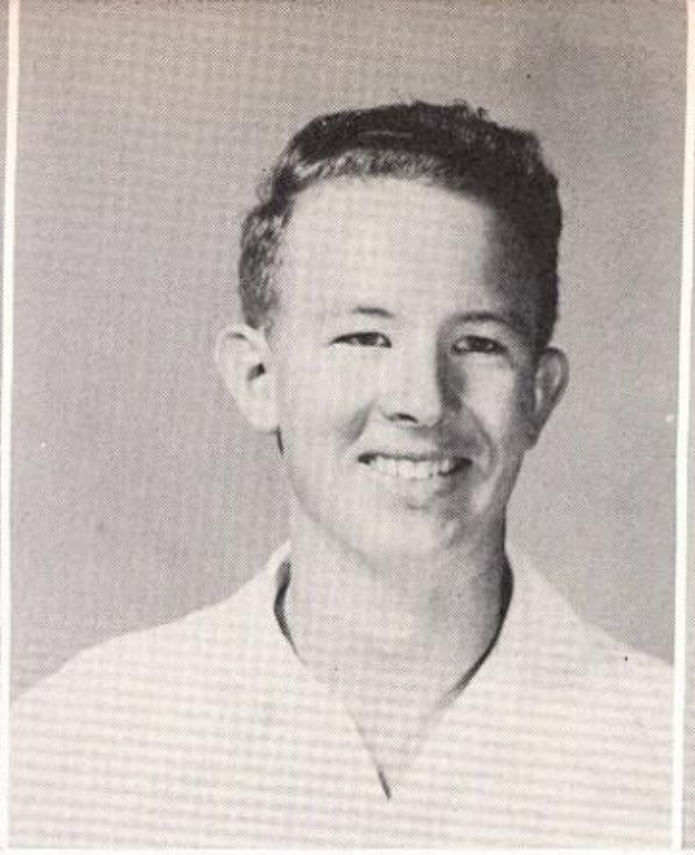

JOHN KINCAID
Band '47-'52
Quartermaster '50-'52
F.F.A. '49-'51
Historian '50-'51

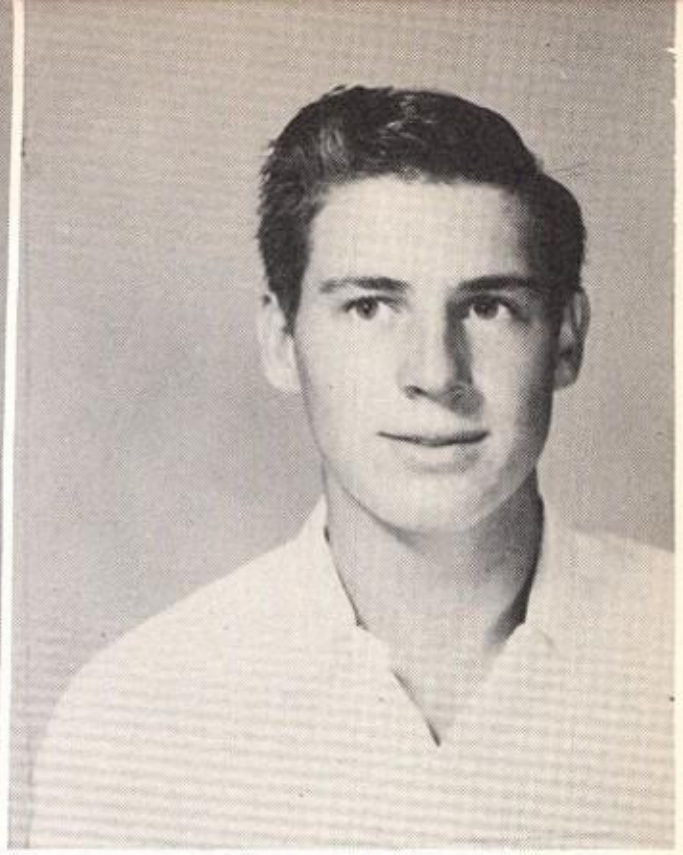

W. C. KLEIN, JR.
F.F.A. '48-'52
Secretary '49-'50
President '50-'51
"T" Ass'n. '50-'51

EVONNE LEE
F.H.A. '48-'52
G.A.A. '48-'52
D.E. '50-'51
Chorus '49-'51

IRENE LOHMAN
Chorus '51-'52

BETTYE LUCKETT
Tatler '51-'52
Ass't. Bus. Mgr. '51-'52
Antlerettes '50-'51
F.H.A. '50-'51
D.E. '51-'52, Sec. '52
Chorus '50-'51

MILDRED ROSE LYNCH

NOWLIN McBRYDE
F.F.A. '48-'50
2nd. V. Pres. '49-'50
Band '48-'52

CURTIS McDANIEL

ROLLAND McLEAN
N.H.S. '49-'52
Tatler Staff '51-'52
Sports Ed. '51-'52
Sr. Vice-Pres. '51-'52
"T" Ass'n. '50-'52
Manager '50-'52
Slide Rule Contest
3rd. Regional '51

BONNIE MARKWORDT
D.E. '50-'52

HELEN MARSHALL
F.H.A. '48-'52
D.E. '51-'52
Treasurer '51-'52

BOB MARTIN
Band '47-'52
V. Pres. '51-'52
F.F.A. '47-'50
Reporter '49-'50
Jr. Play Cast '51

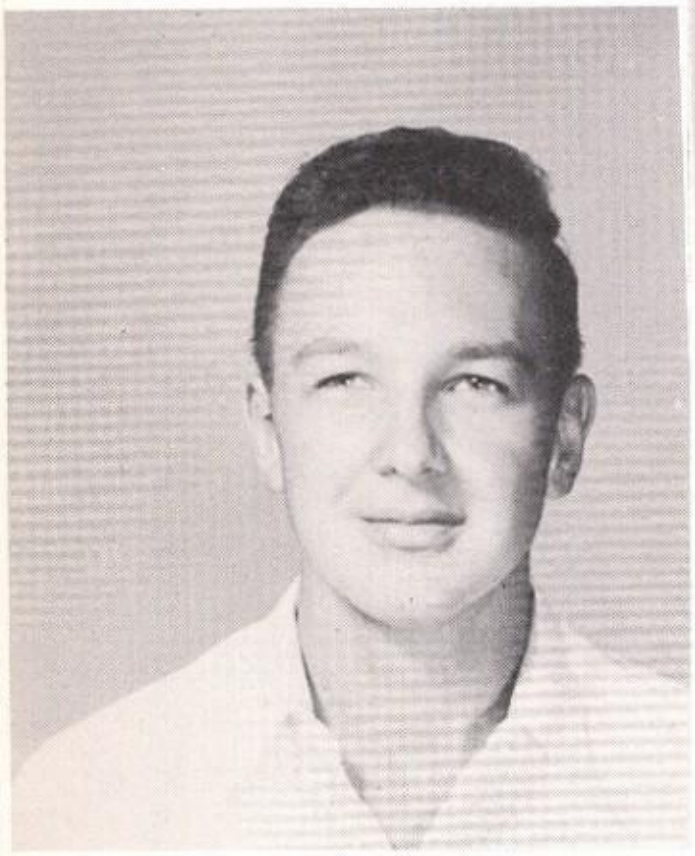

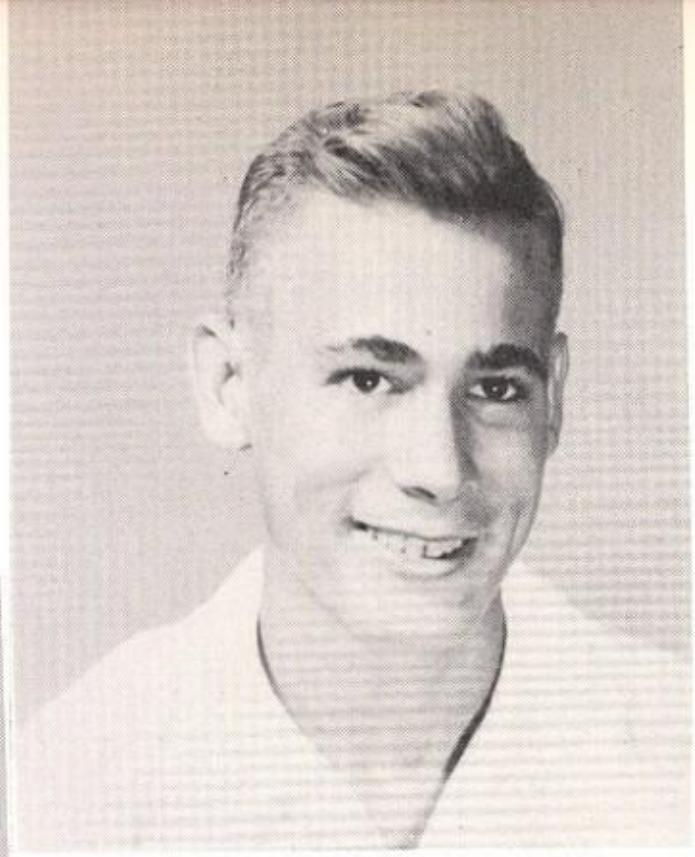

KEITH MEADOW

MILDRED MEADOW
Tatler Staff '51-'52

NEAL MEARES
F.F.A. '48-'52
Treasurer '50-'51
2nd. Vice-Pres. '51-'52
Football '50-'51
Jr. Play Bus. Mgr. '51

MINERVA MEDINA
N.H.S. '50-'52
Antlerettes '49-'52
V. Pres. '51-'52
G.A.A. '49-'52
Reporter '50-'51
Tennis '49-'52
F.H.A. '51-'52

NOVA MIEARS
F.H.A. '47-'52
G.A.A. '47-'50
D.E. '50-'52
Chorus '49-'50

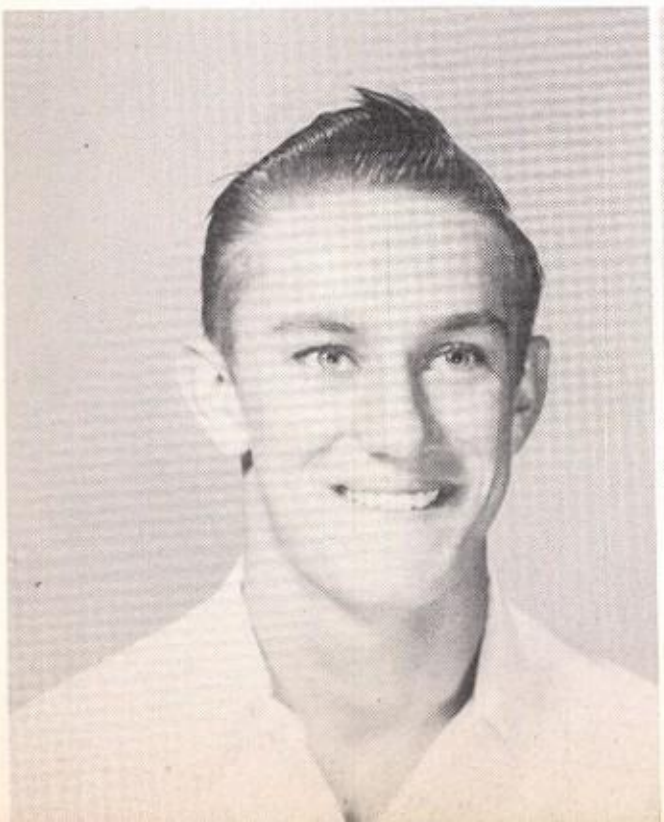

JACK MOORE
N. H. S. '50-'52
St. Council '51-'52
Soph. V. Pres. '50
Jr. Pres. '51
F.F.A. '48-'52
President '50
Secretary '51
"T" Ass'n. '51-'52
Jr. Play Cast '51

BEN MOSEL
Tatler Staff '51-'52

MARK MOSELY

PEGGY PARKS
Antlerettes '50-'52
F.H.A. '51-'52
G.A.A. '50-'52

BILL PERIL
N.H.S. '51-'52
Sr. President '51-'52
Band '48-'52
Drum Major '50-'52
Chorus '49-'52

ANITA PINKERTON
F.H.A. '51-'52
Song Leader '51-'52
D.E. '51-'52

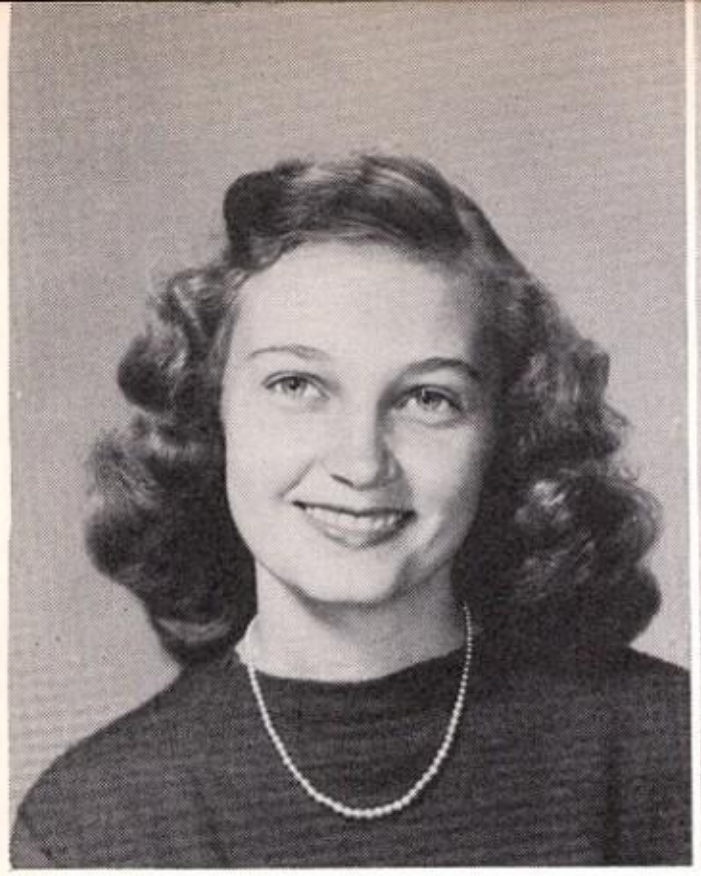

JANEY POOLE
N.H.S. '50-'52
Antlerettes '49-'52
Cheerleader '49-'52
G.A.A. '49-'52
Jr. Play Cast '51

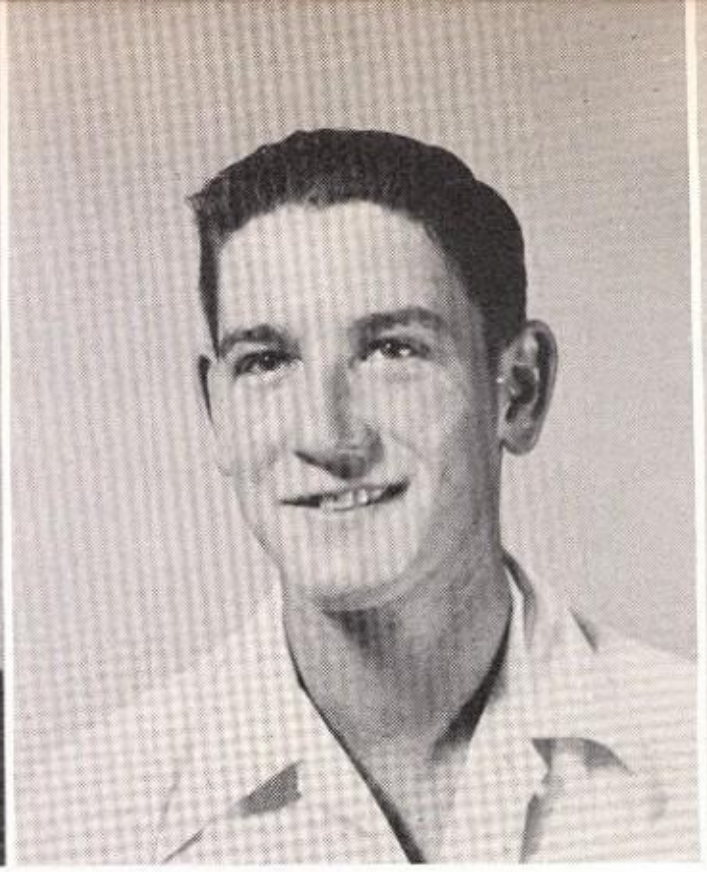

TOMMY PRIOUR
F.F.A. '48-'52
Vice Pres. '51-'52
Football '49-'50

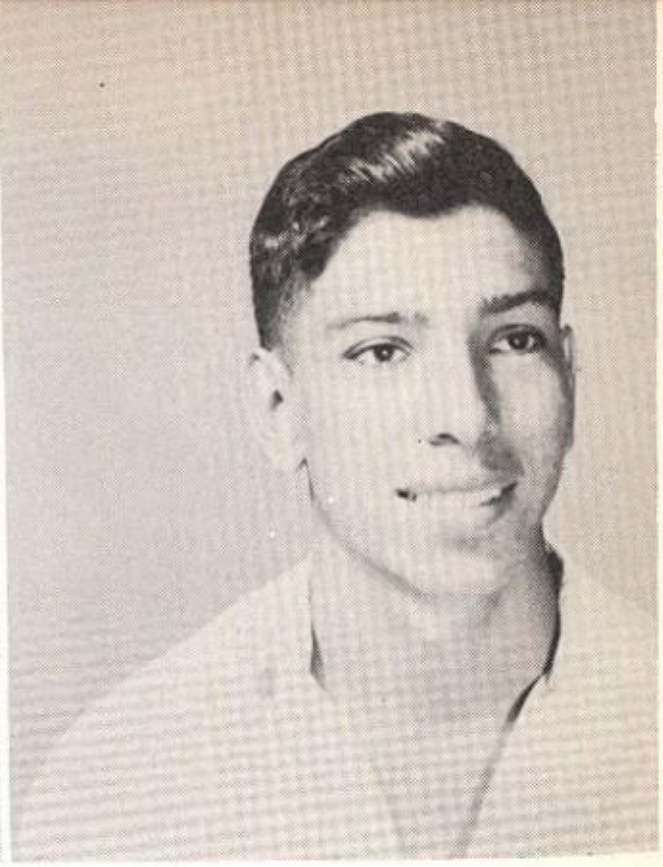

JOE PRUNEDA

GENE RAIFORD
F.F.A. '49-'52

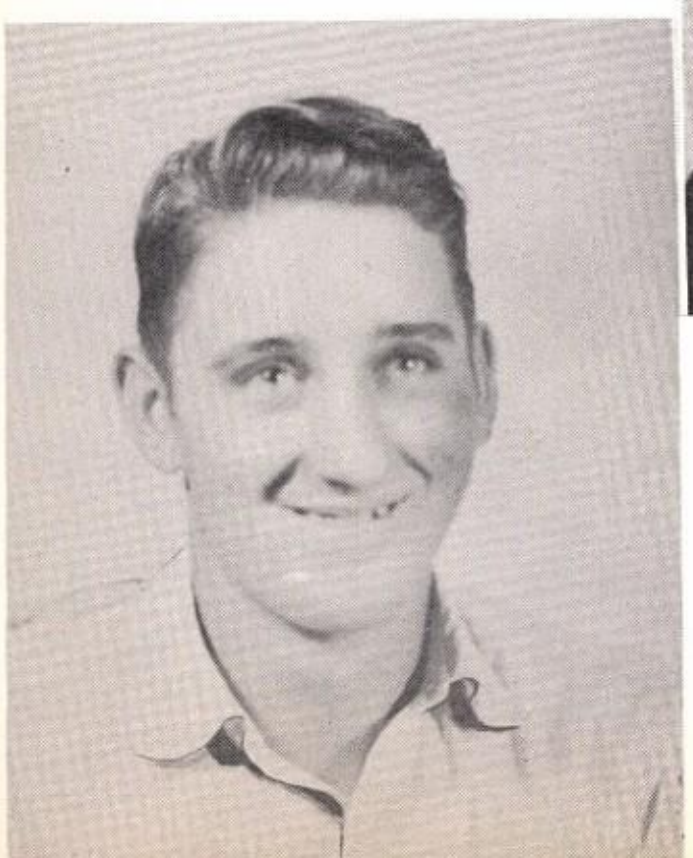

BARBARA REED
Antlerettes '51-'52
F.H.A. '51-'52
Choral Club '51-'52

JIMMY REIMER
Most Handsome Jr.

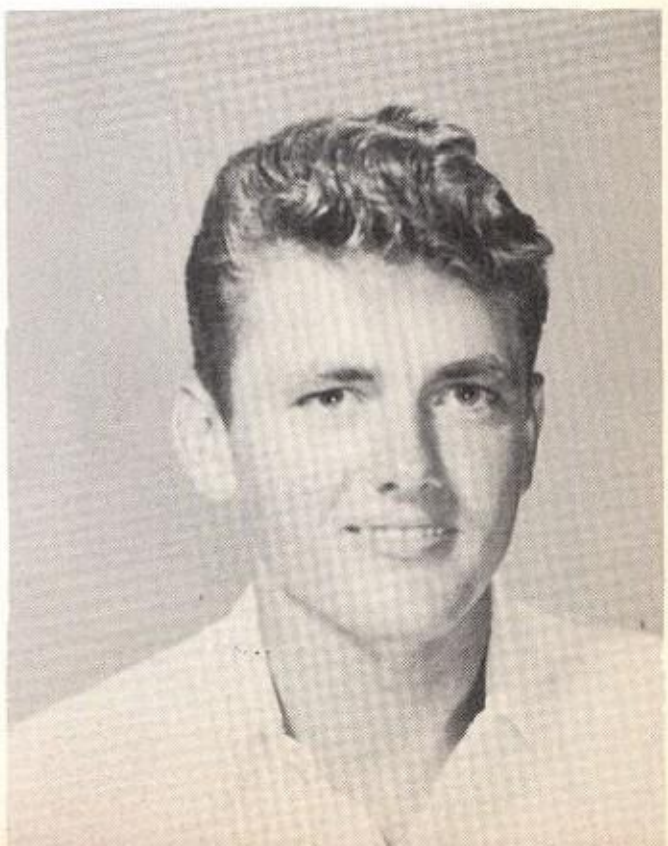

SHERIDAN ROBERTS
Tatler Staff '51-'52
F.H.A. '51-'52
V. Pres. '51-'52
Chorus '51-'52
"T" Ass'n. '50-'52
Football '50-'52

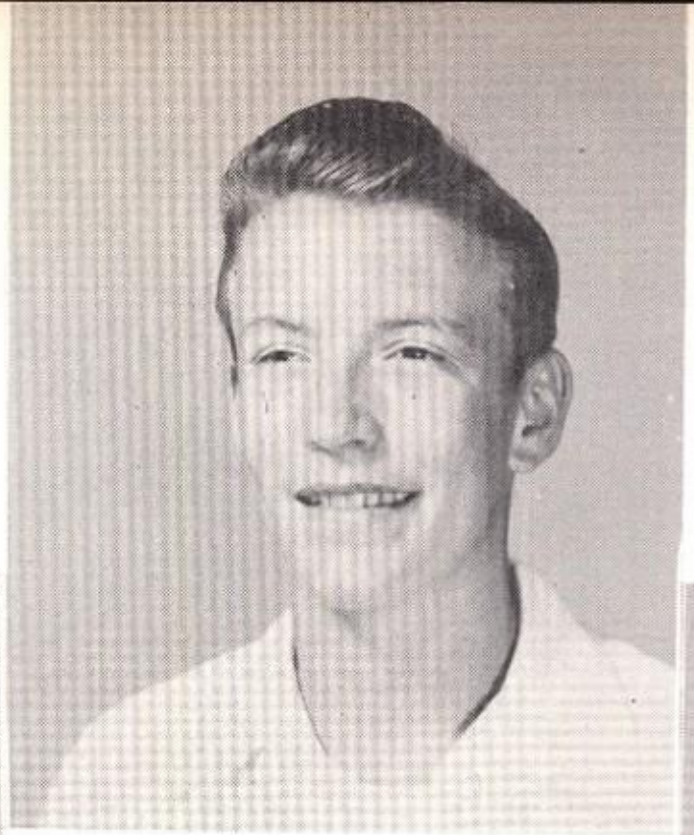

NELDA SATTLER

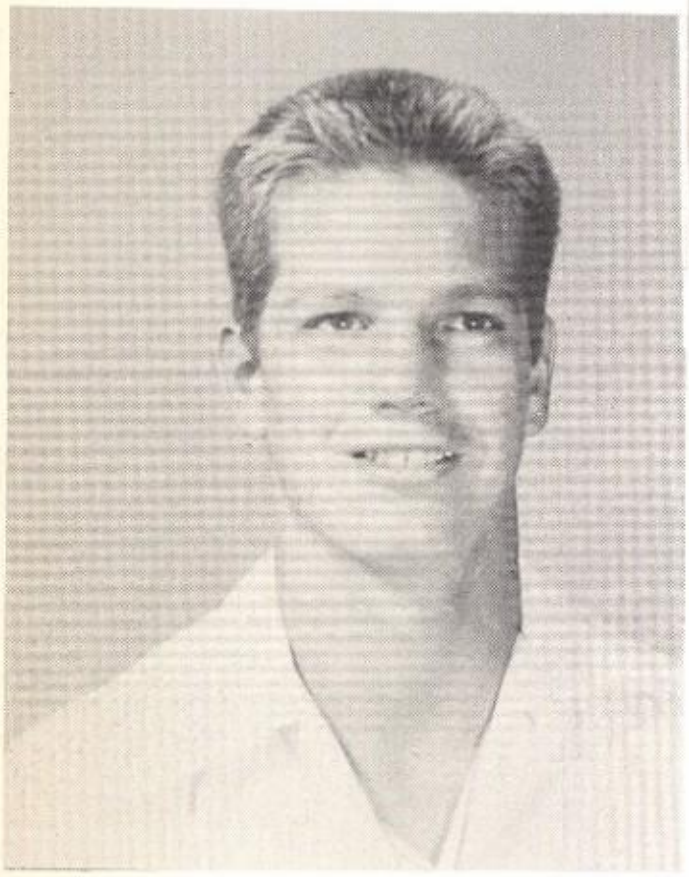

JAMES RODGERS
N.H.S. '51-'52

WALTER RAY SCHELLHASE
St. Council '48-'49
Jr. Reporter '51
F.H.A. '51-'52
Reporter '51-'52
"T" Ass'n. '50-'52
V. Pres. '51-'52
Football '50-'52
Track '50-'52
Jr. Play Cast '51

DONALD SCHREIBER
Chorus '51-'52
"T" Ass'n. '49-'52
Track '51
Basketball '49-'51

KATHERINE SCHWARZ
St. Council '50-'51
Tatler Staff '51-'52
Managing Ed. '51-'52
Soph. Reporter '50
Band '49-'52
Chorus '49-'52
Jr. Play Cast '51

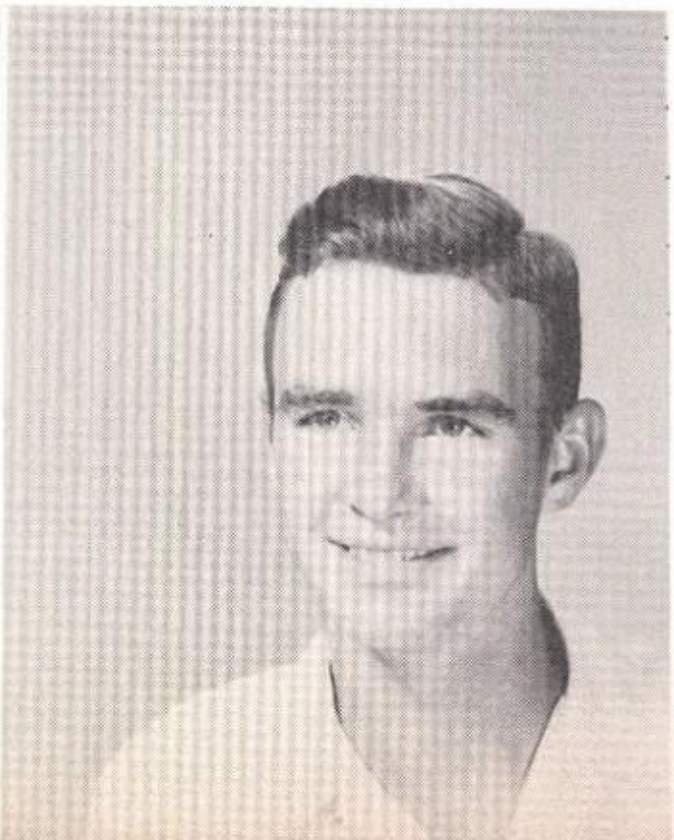

LENA MAE SMITH
Tatler '51-'52
Antlerettes '49-'52
Reporter '51-'52
G.A.A. '49-'52

MARY ANN SORSBY
Antlerettes '50-'52
F.H.A. '49-'52
Chorus '49

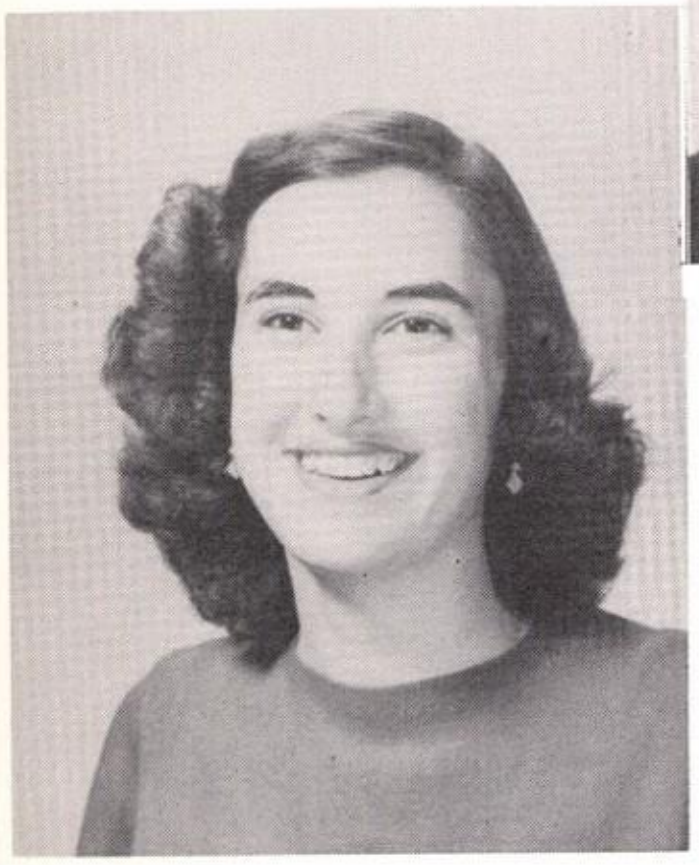

BETH TAYLOR
N.H.S. '50-'52
Reporter '51
Secretary '52
Student Council '50-'52
Secretary '52
Antler Staff '49-'52
Ass't. Bus. Mgr. '51
Business Mgr. '52
Freshman Secretary '49
Sophomore Secretary '50
Band '50-'52
Secretary '51
Librarian '52
F.H.A. '49-'52
Area Treas. '50
Pianist '51
Jr. Play Cast '51

DOUGLAS THACKER
F.F.A. '49-'51
D.E. '51-'52
President '51-'52

GLADYS TURNER
Chorus '51-'52
G.A.A. '49-'50

CLAVIN VAN HOOZER
F.F.A. '49-'52
3rd Vice-Pres. '50-'52

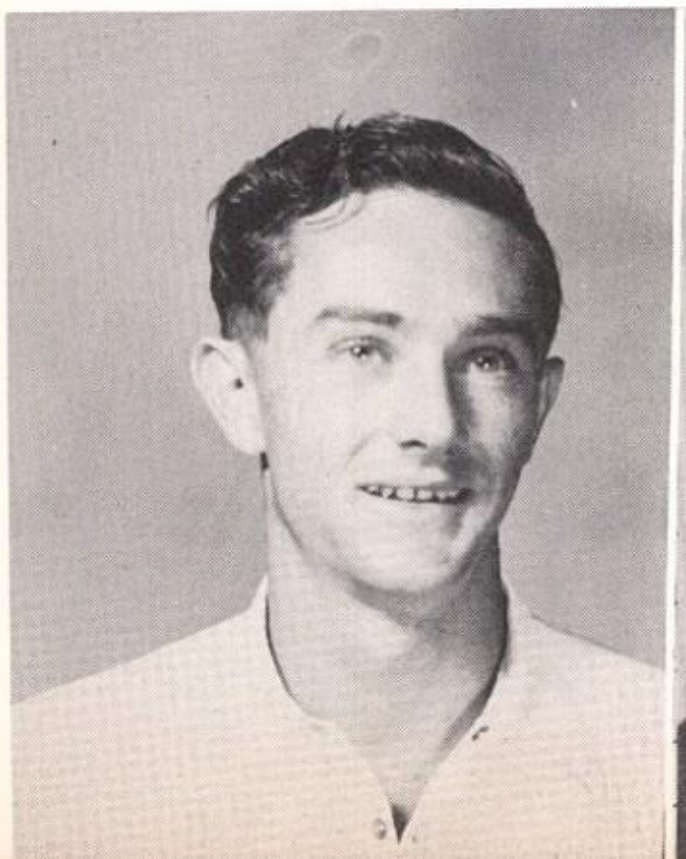

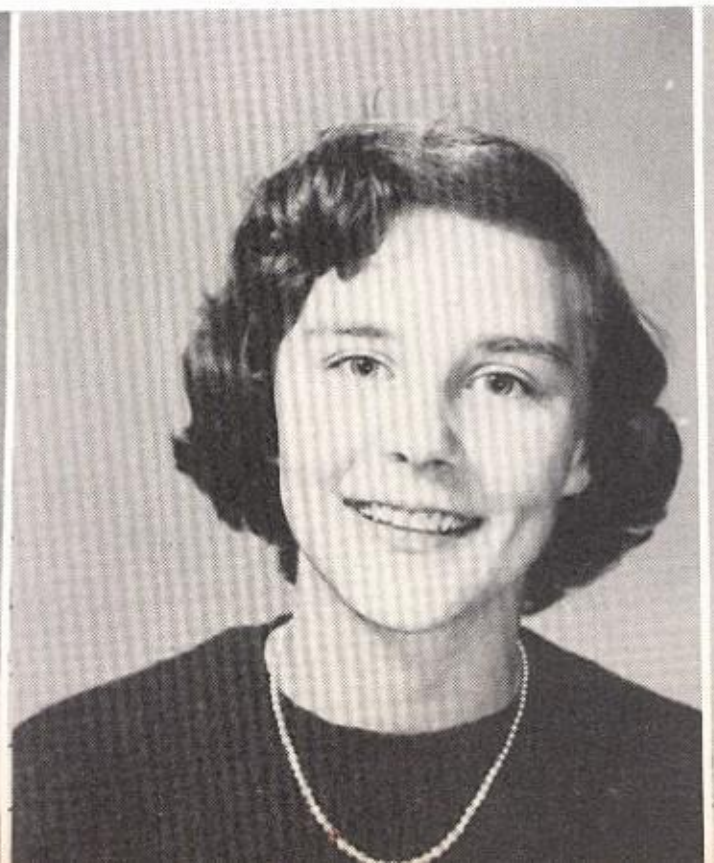

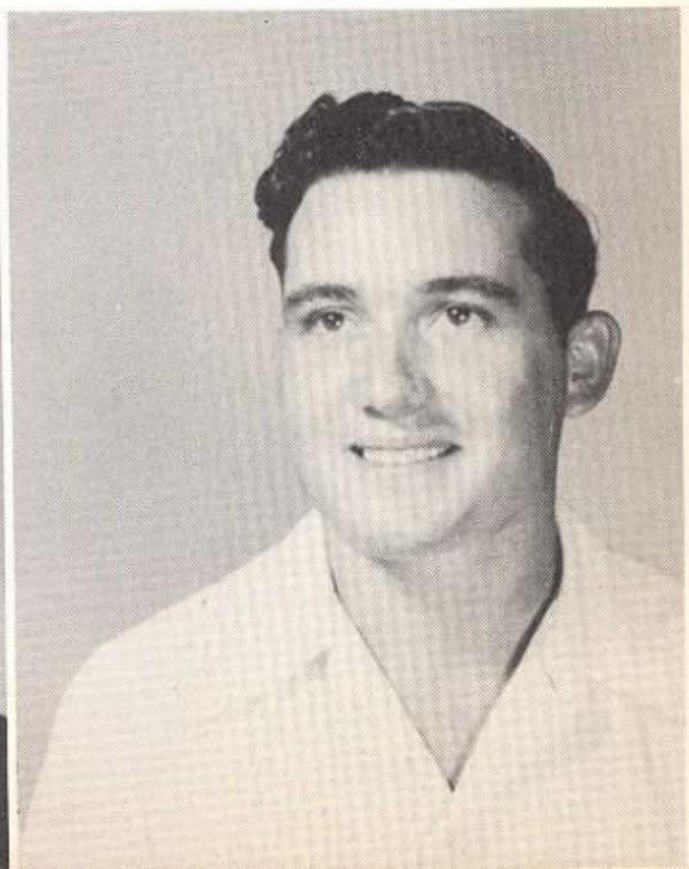

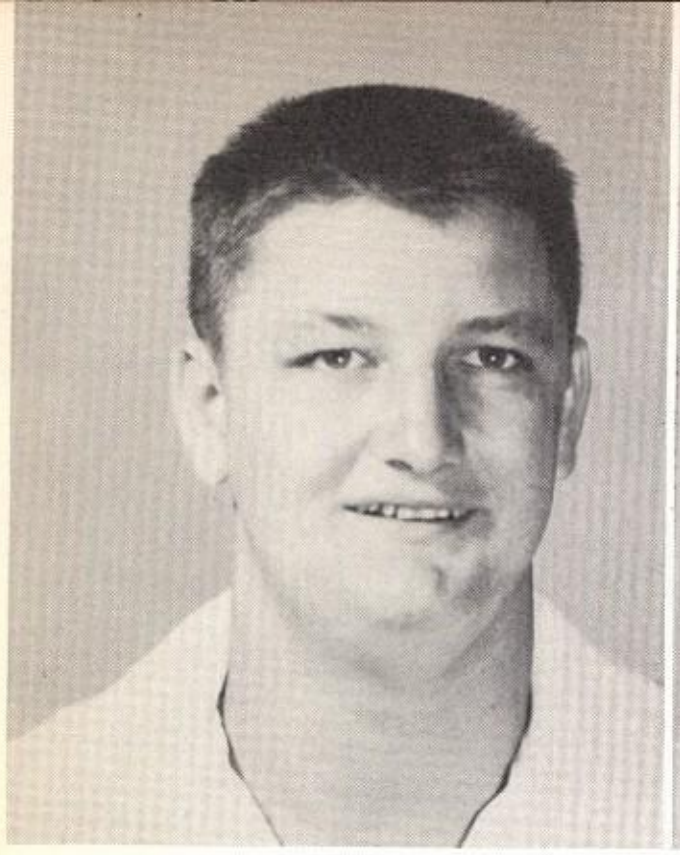

THOMAS WINDSOR
Tatler Staff '51-'52
Chorus '51-'52
"T" Ass'n. '50-'52
Reporter '51-'52
Football '50-'52

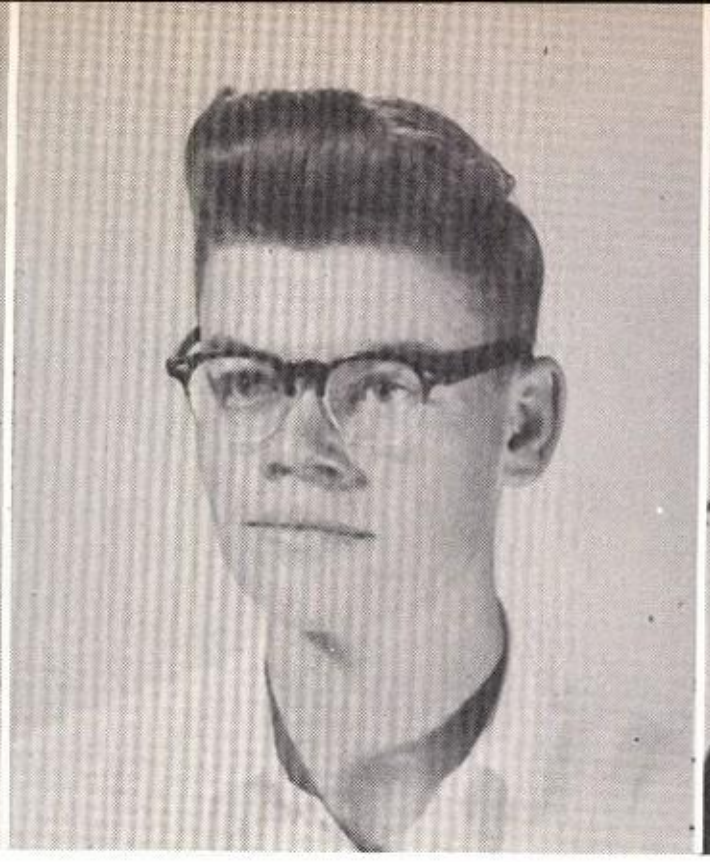

THOMAS WRAY

KATHRYN WOLFMUELLER
Tatler Staff '50-'52
Circulation Mgr. '52
Antlerettes '49-'52
Lieutenant '49-'51
Drum Major '51-'52
Chorus '50-'52
Sec. Treas. '51-'52
Jr. Play Cast '51

VIOLA WADE
Chorus '51-'52
F.H.A. '51-'52

PEGGY YOUNG
Band '48-'52

HARRY YOUNGBLOOD

MARY ZAMORA
D.E. '51-'52

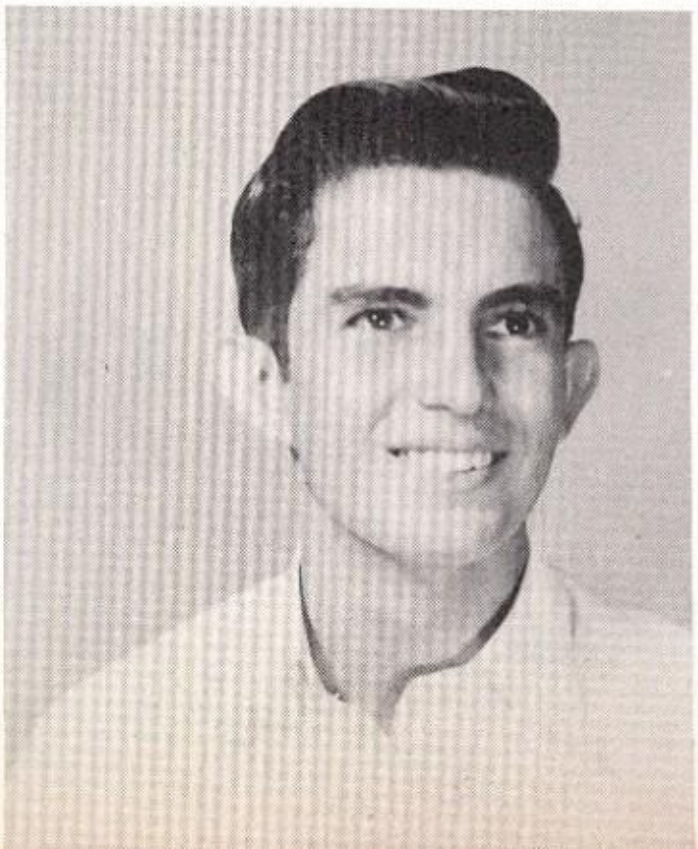

(above left) The versatile Antlerettes give an unusual half-time performance at a football game.

(above right) The shop boys work industriously on their projects.

(above) "Annie Oakley" does some up side down sharp shooting in a Band half time performance at a football game.

(above) For the outstanding service offices these students have held, they receive their letter sweaters in assembly.

(left) Tivy "Hoboes" dance the Hokey Pokey.

JUNIORS

The Junior Officers are: (left to right) Billy Barlow, president; Myra Beth Saenger, treasurer; Becky Thomas, secretary; Patty Johnson, reporter; and Gordon Morgan, vice-president.

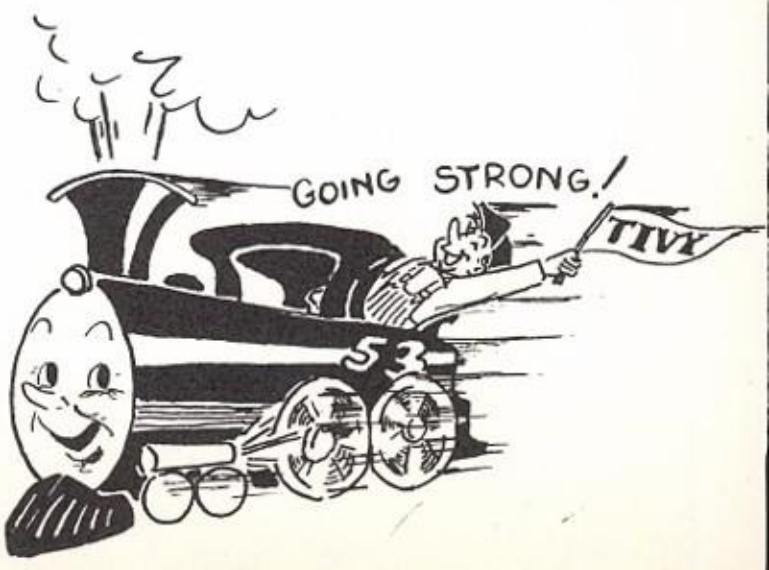

The Junior Class dance was the scene of this riotous chorus line, found entertaining the crowd during the floor show.

Tivy couples gather at the Junior Dance, January 26, to celebrate the completion of exams.

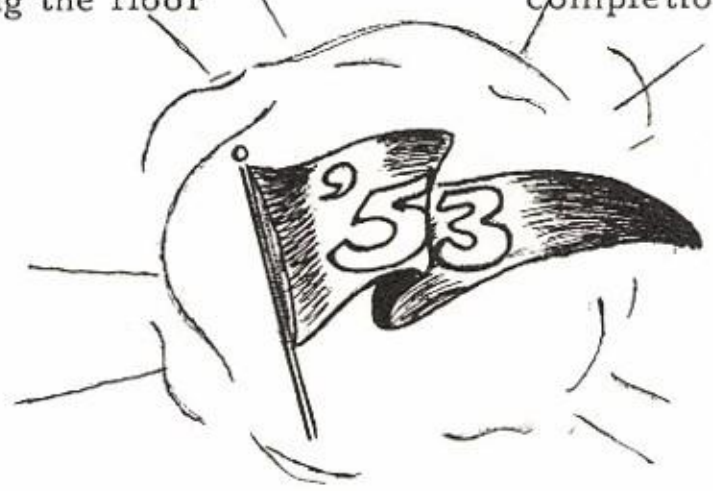

Junior Class Sponsors, Mrs. Nell Moore, Mr. Jerry Moore, Mrs. Jesse Wilson, Mrs. Mary DeBault and Miss Bea Carter sign in for another day.

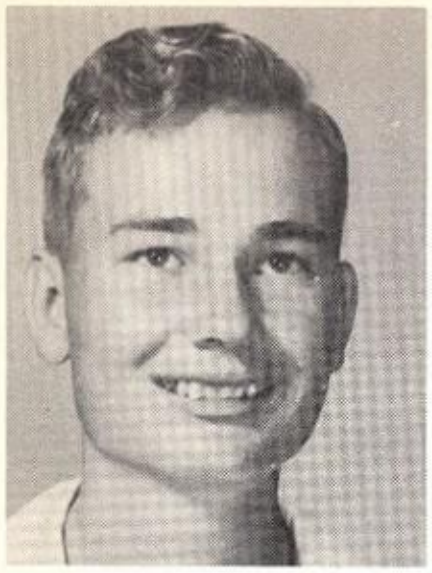

KENTON AHRENS

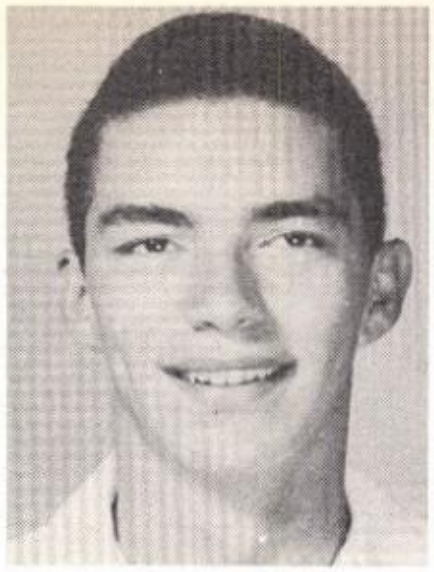

MIKE ANTHONY

NANCEY AN AULD

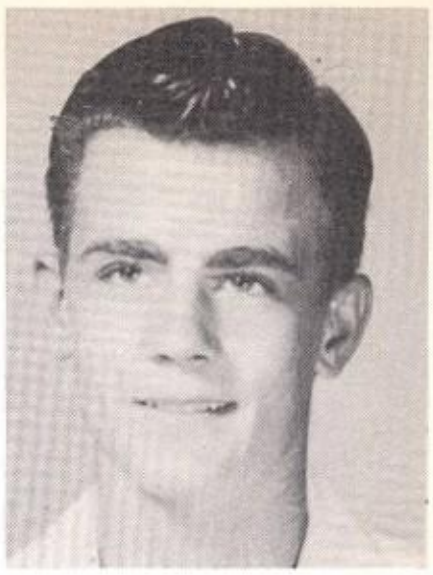

JACK AUSTIN

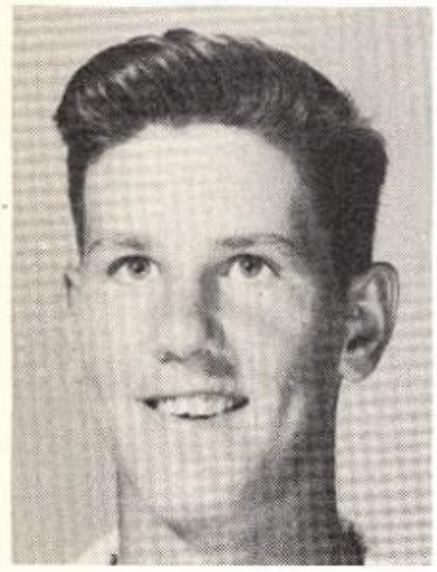

HERMAN BALDWIN

BILLY BARLOW

CARLENE BANTA

LORNA BEACH

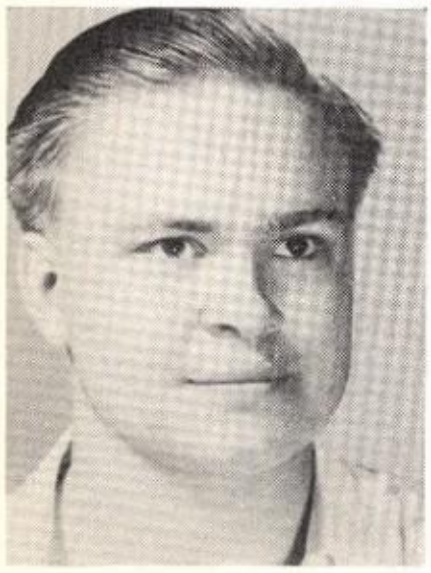

JULES BENNETT

RUBY JEAN BERGMANN

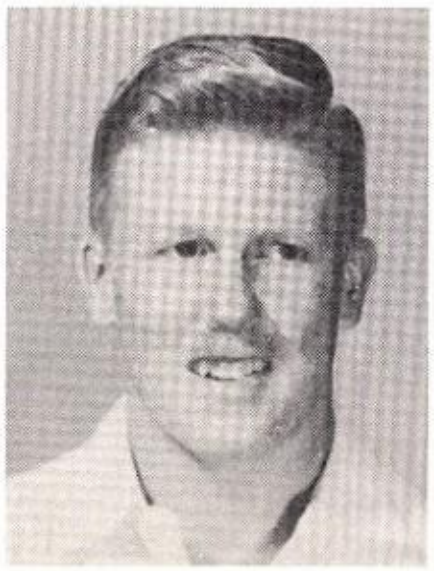

PINKY BROWN

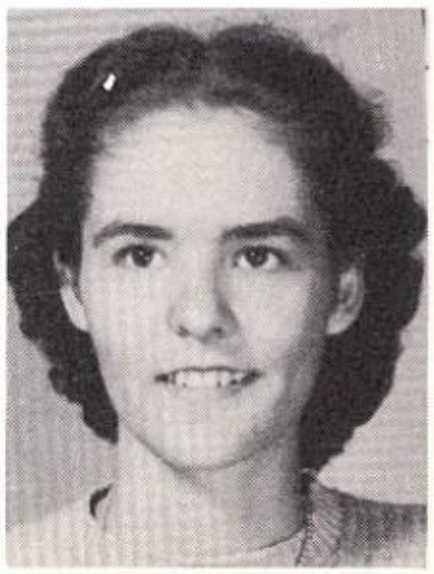

CLARA BUILTA

BETTY JANE BURLESON

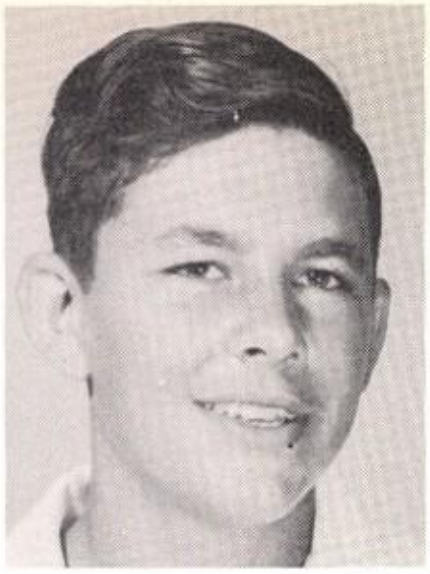

BOBBY BURRIER

BETTY CAMPBELL

JESSIE ANN COOPER

JOE CORTEZ

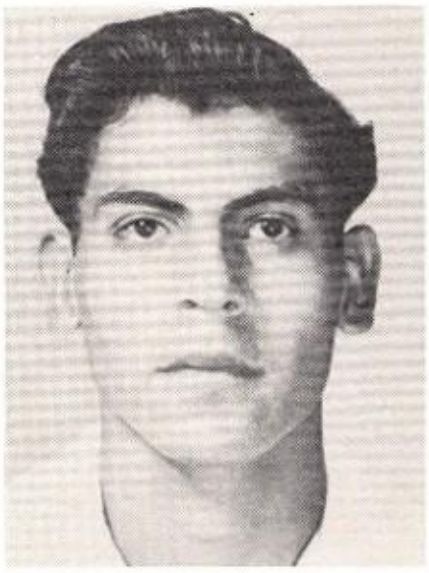

MARJORIE COX

KARYN CRENSHAW

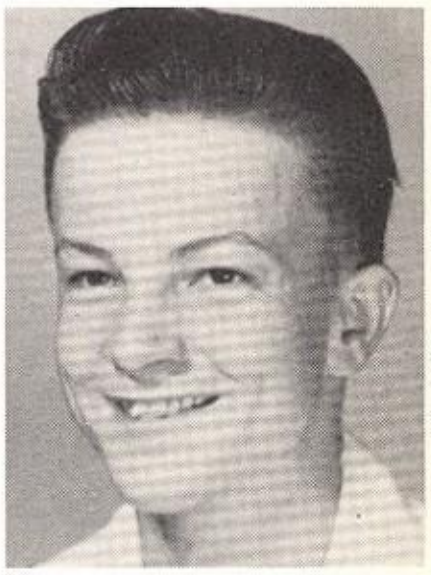

RAY CROSS

MARY E. COMEAUX

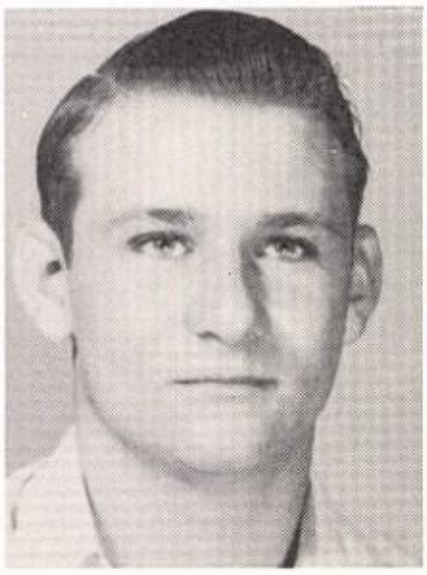

ROBERT COLHOUR

MINNIE LEE COKE

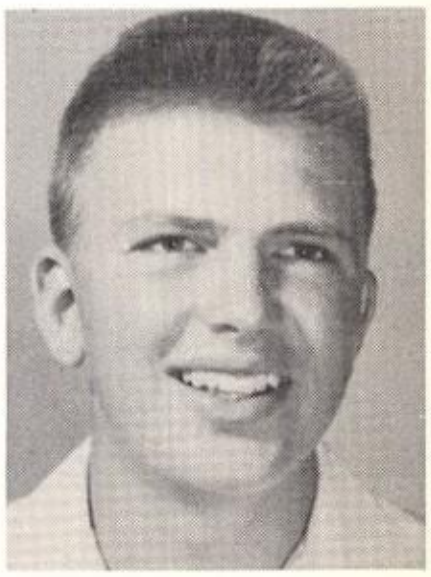

PHIL CARROLL

YVONNE DANIEL

BARBARA DAVIDSON

BILLY DENDY

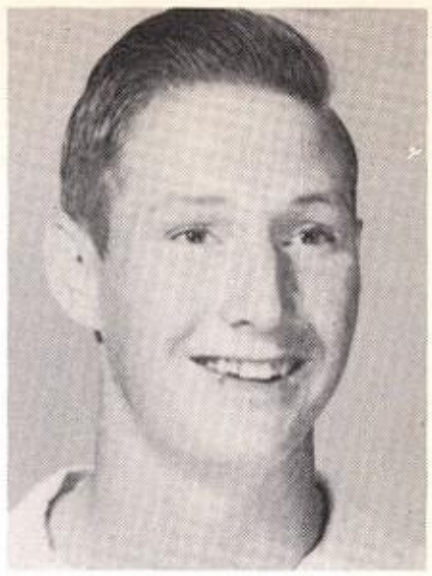

JIM DENTON

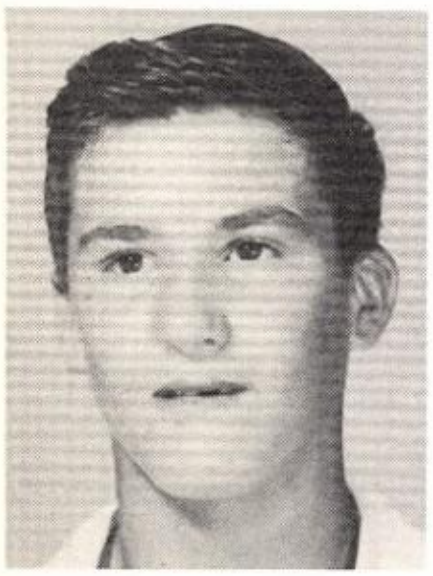

HAROLD DICKEY

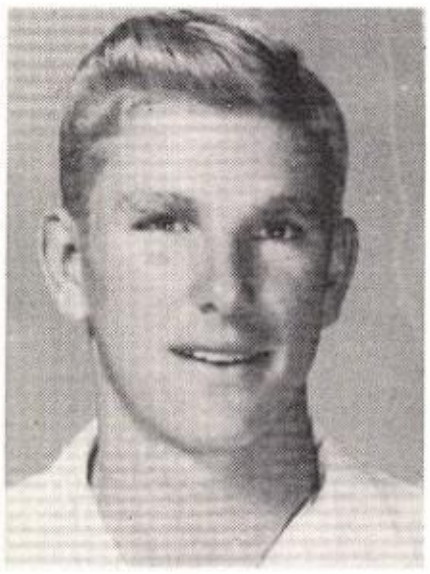

MAX DUNKS

LOIS EAKIN

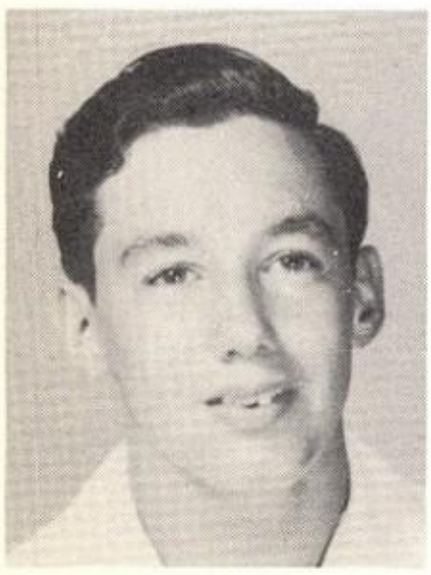

BOB EDWARDS

JO ANN FLOYD

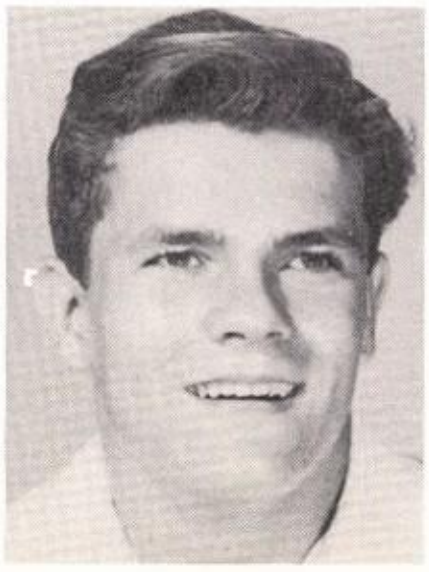

ROBERT FOLEY

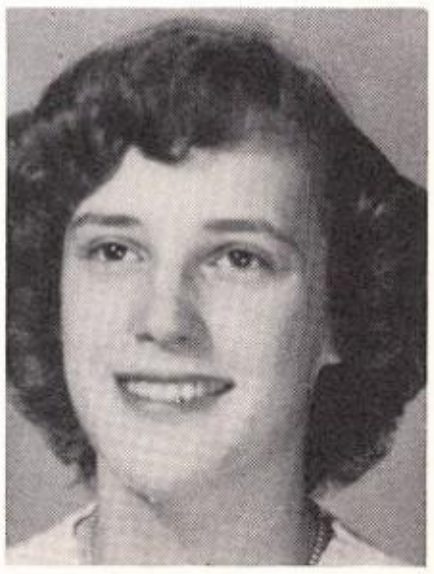

CYNTHIA FOSTER

STEVE FOSTER

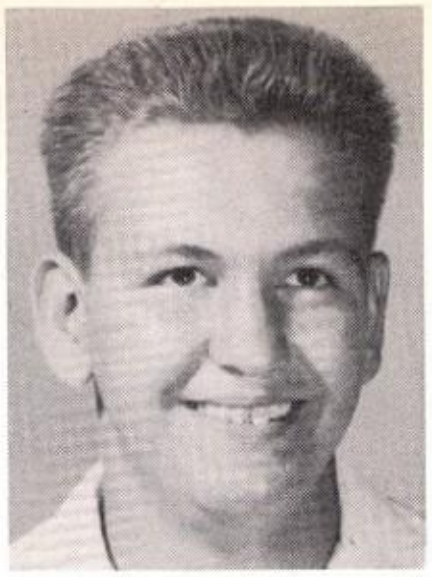

HERMAN GADEKE

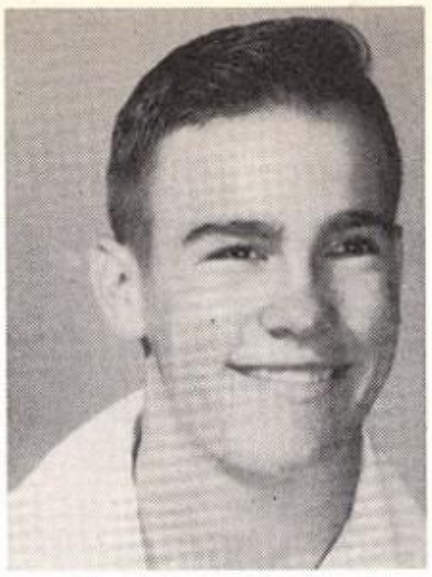

JOHN GENTRY

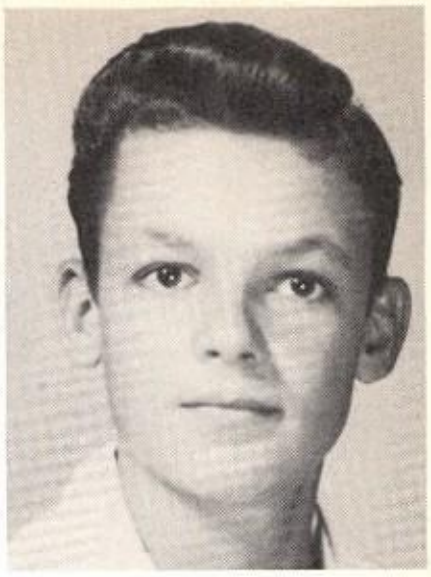

RALPH GILSTRAP

JIMMY GRAYSON

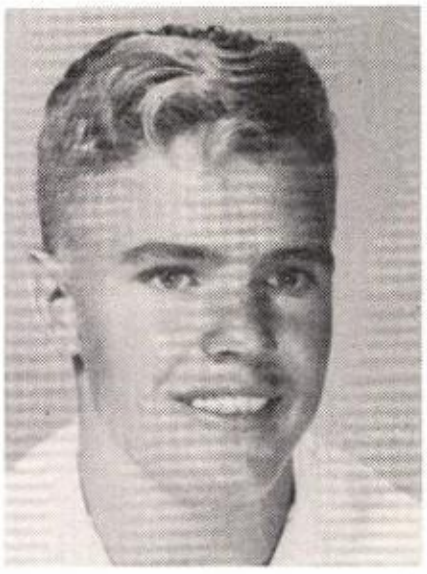

ELMER GRAY

CLEO GOFF

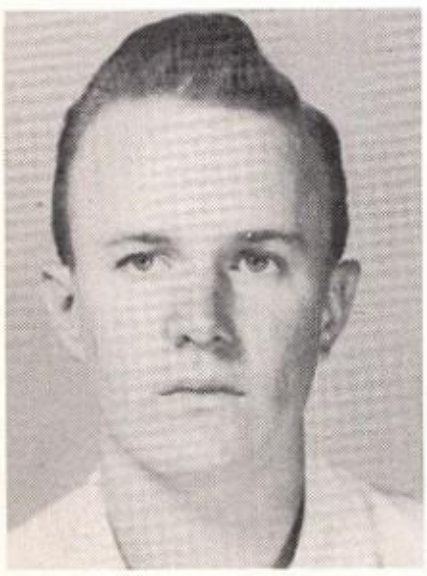

FRANK HAGGARTY

MARGARET HANNA

BETH HARDY

DARLENE HARMON

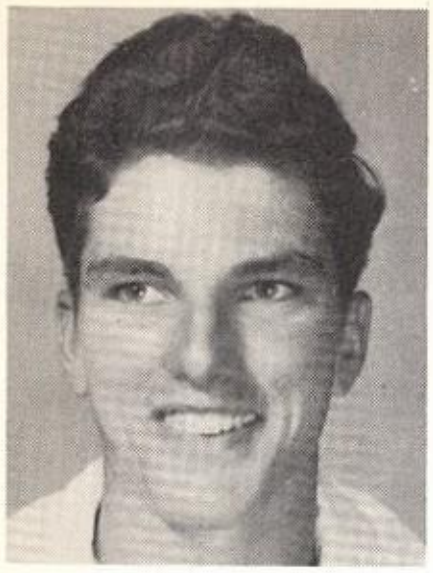

TYRUS HAWKINS

NANCY JANE HAYS

JEAN HENNIG

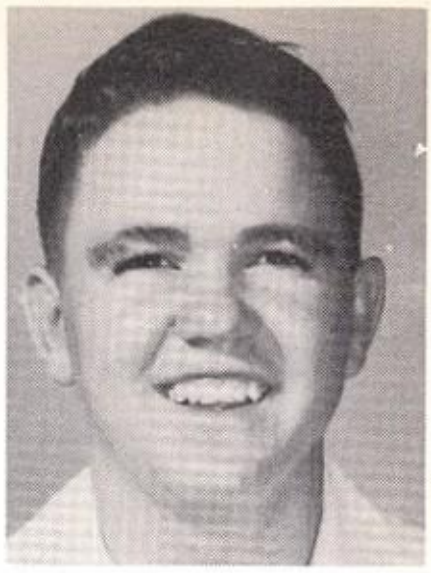

JIMMY HILL

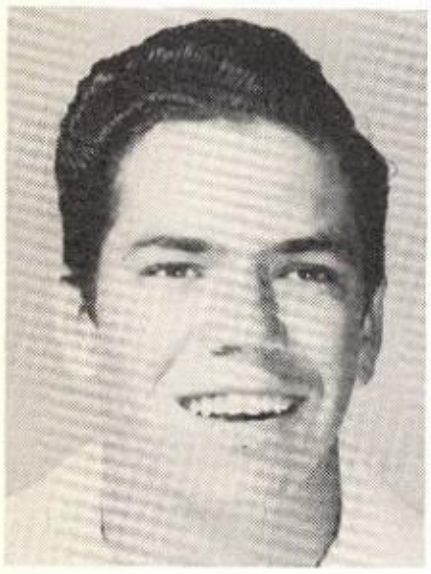

DAVID HOBSON

GARLOYN HOFFPAUIR

LOUELLA HOUGH

MARY SUE HOWZE

BENNY HYDE

SHIRLEY JAMES

MARY LEE JOBES

PATTY JOHNSON

ELAINE JOLLEY

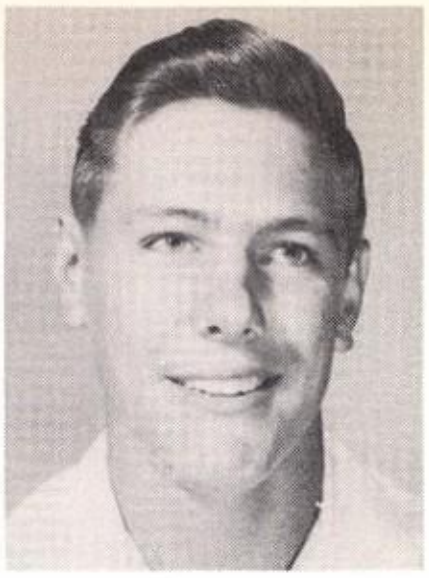

WAYNE KENDELL

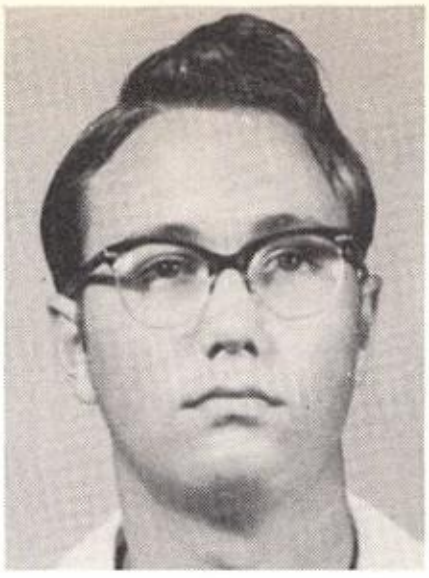

CUPPY KIRK

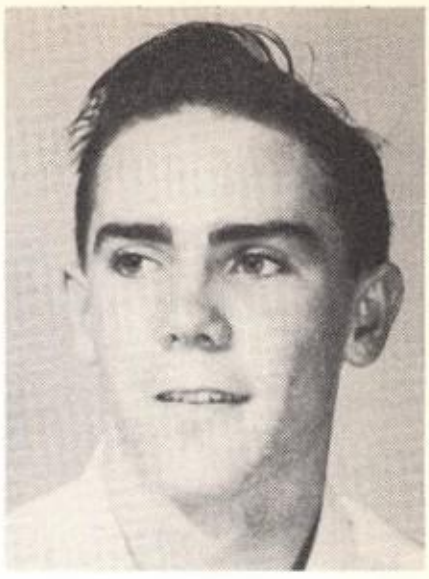

CHARLES KLEIN

MELVIN KOTT

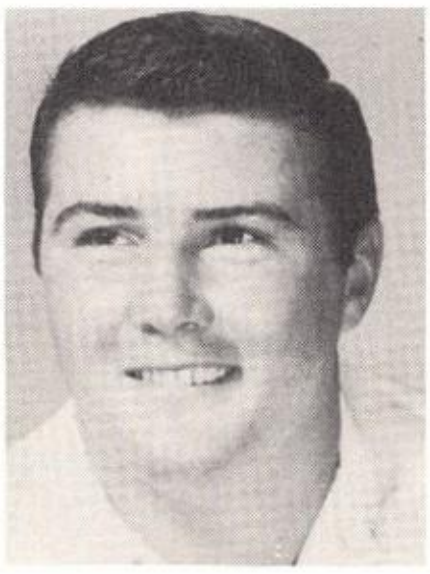

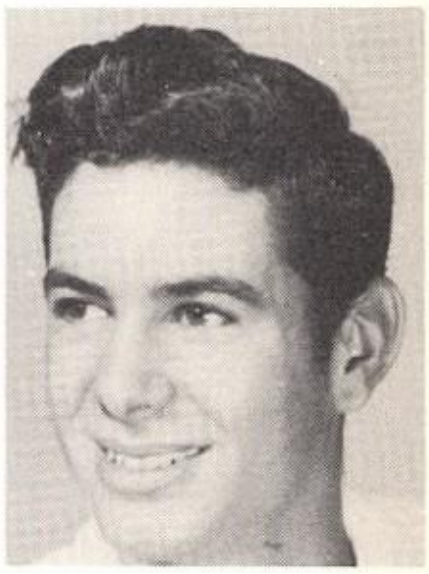

EDWARD LANG

PATSY LITTLE

LUANN LOVE

CONNIE LUCKETT

JANE ANN McCALL

ROSE MARIE MATTER

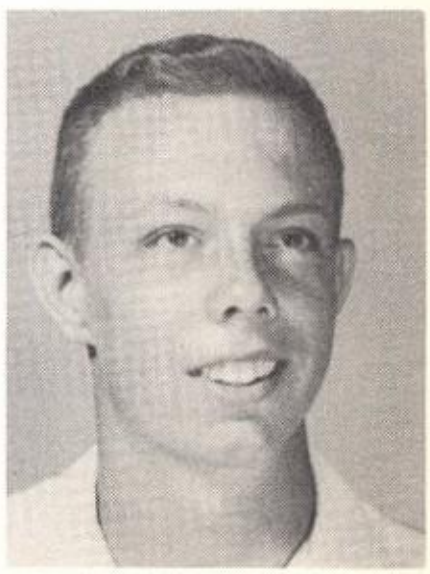

HAROLD MAYFIELD

BILLY CAROL MORGAN

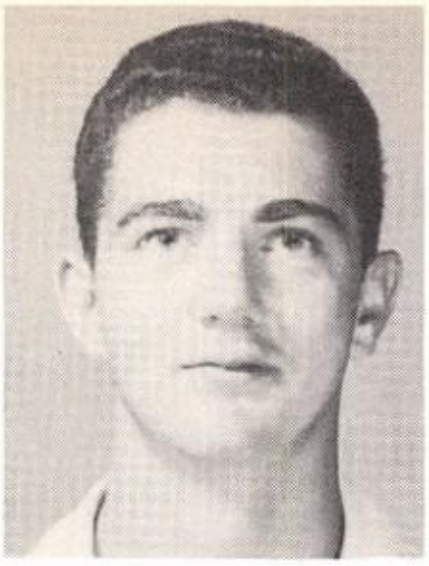

GORDON MORGAN

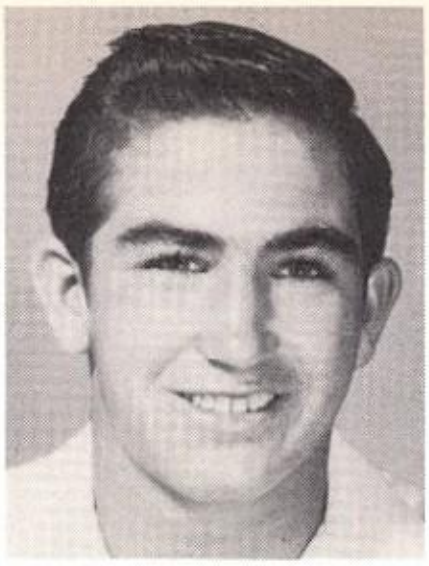

JAMES MURRAY

MARGARET NELSON

HARRIET ANNE OAKES

SARAH ODEM

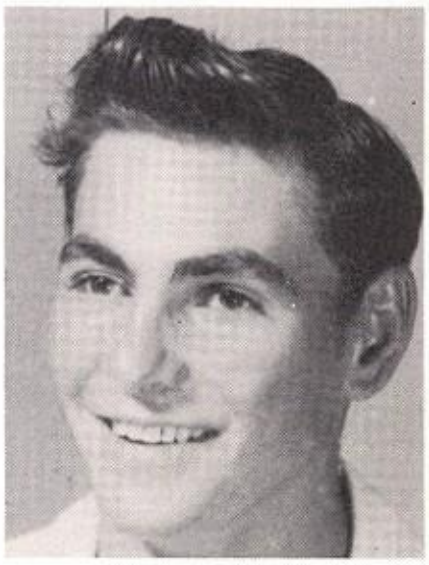

JAMES PELTON

ANNIE PESCHEL

BETTY JEAN POPE

PAT PURVIS

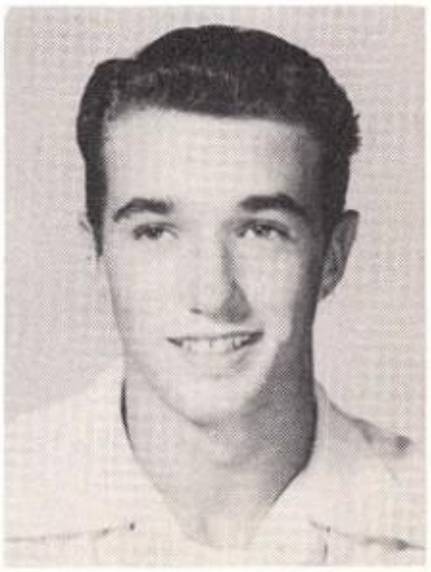

GENE REGNIER

GERI REIMER

BETTY REINHARD

DIANE ROSSON

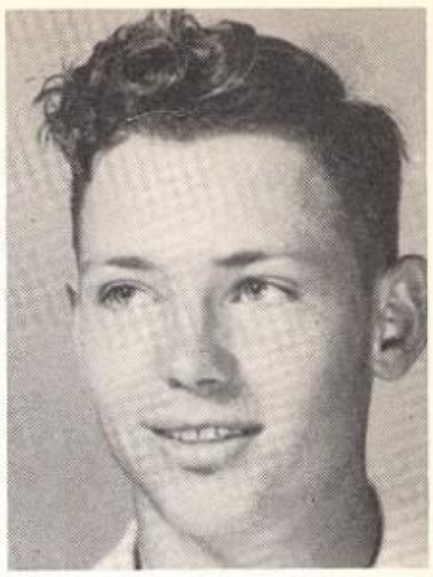

RONNIE RUTHERFORD

JOANN SCHREIBER

BEVERLEY SAMPLE

MYRA BETH SAENGER

SUE SEYMORE

JODELL SAUER

JERRY SHELTON

JOY SMITH

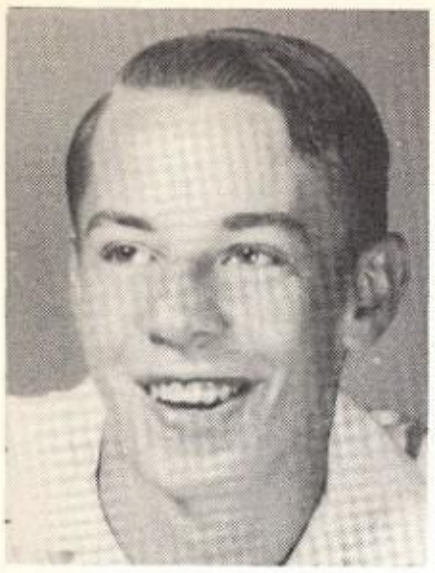

BOBBY SNOW

JO GAYLE SNYDER

VELMA SPARKS

BILLY JEAN SPENCER

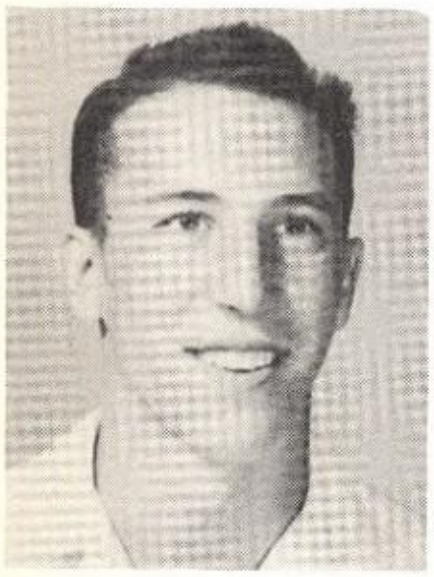

BRYANT STONE

MAURICE STOVALL

MARJI STEWART

BECKY THOMAS

SELMA TURNER

MARGIE VANN

JOYCE WARD

MARY IDA WATTS

SHIRLEY WILLIAMS

STEWART WILLIFORD

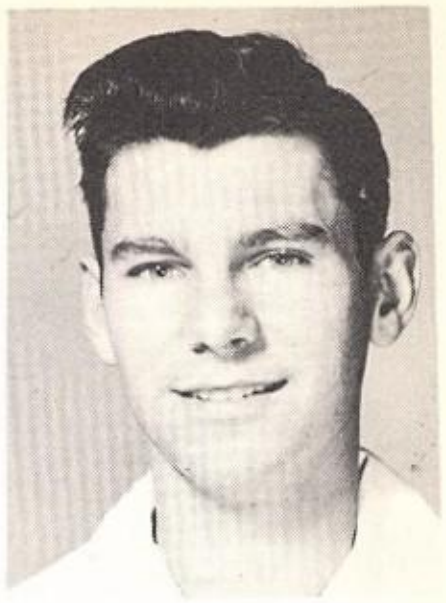

ALFRED WILSON

BETTY WOERNER

MAURICE WOOD

BARBARA WORTHEN

The Juniors practice for their play, "Men are Like Streetcars", presented on December 13th and 14th.

SOPHOMORES

The Sophomore officers are: (left to right) David Baker, reporter; Phillip Furman, president Arlen Sturdivant, treasurer; Betty Wildman, secretary and Douglas Wilders, vice-president.

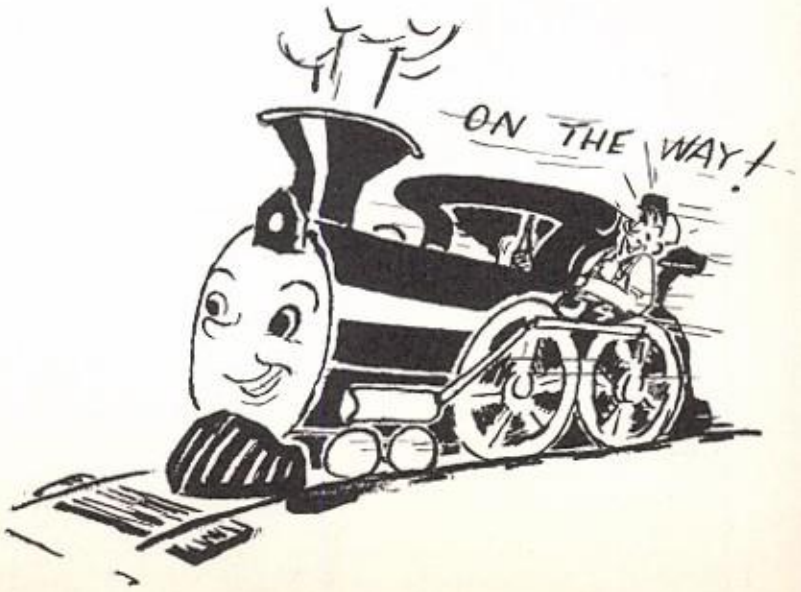

Favorites are presented at the Tivy Band and Antlerette Christmas Formal.

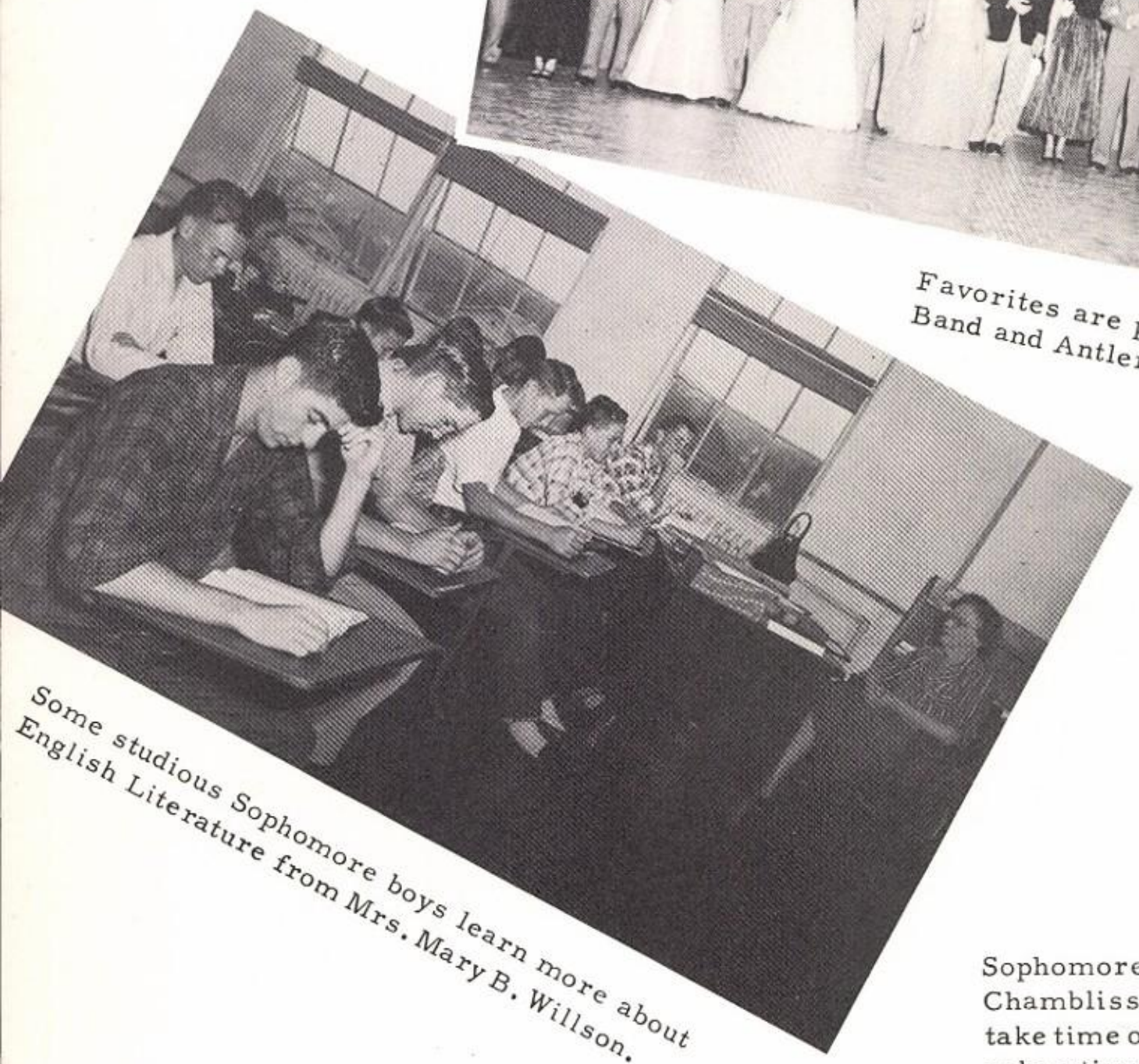

Some studious Sophomore boys learn more about English Literature from Mrs. Mary B. Willson.

Sophomore sponsors, (left to right) Mr. Chambliss, Mr. Hibler, and Mr. Schultz take time out from their daily routine for relaxation. Not pictured are Miss Gillean and Mrs. Willson.

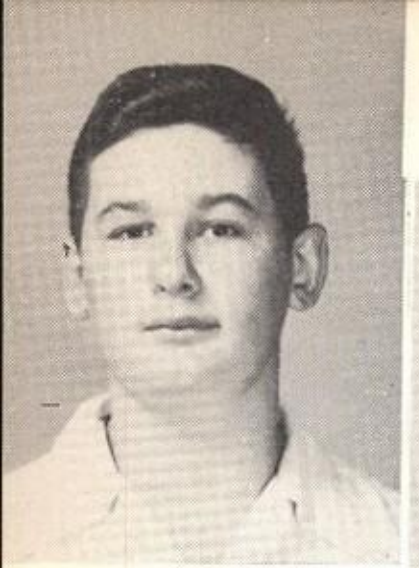

PAUL
ADAMS

SHIRLEY
ANDERSON

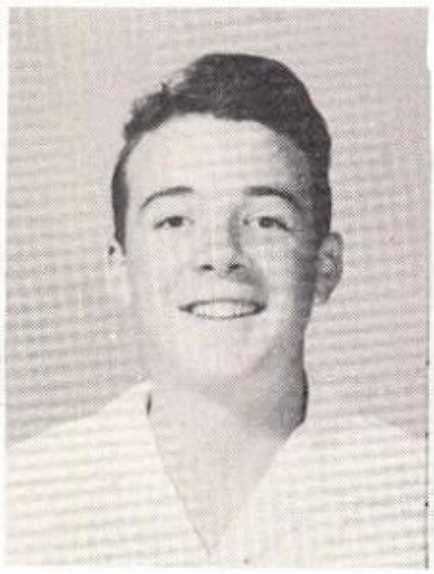

DAVID
BAKER

MARLYN
BEAZLEY

ROSE LANE
BEAVER

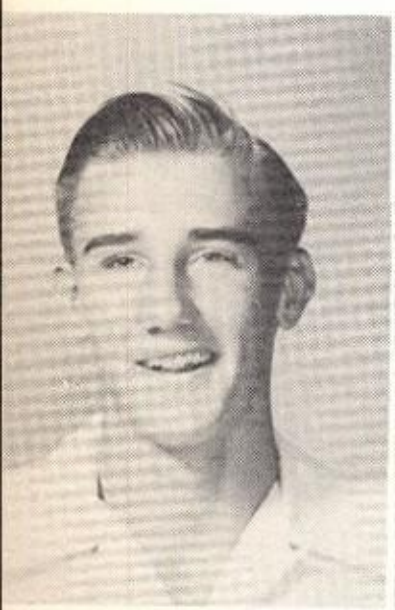

DONALD
BELL

SOPHIE
BERNHARDT

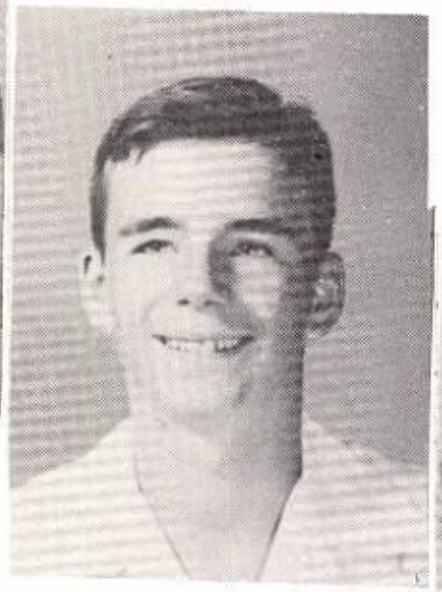

BATE
BOND

LAVANA
BROWN

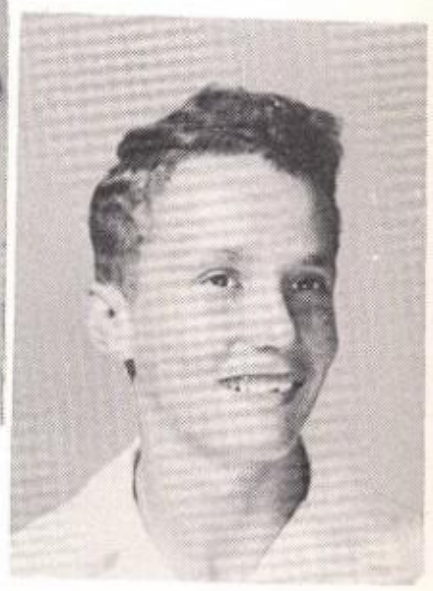

PERRY
BUSHONG

BARBARA
CADE

ALICE
CARMICHAEL

FRANCES
CASEY

LEE ANN
CLAUSSEN

BILLY
COLBATH

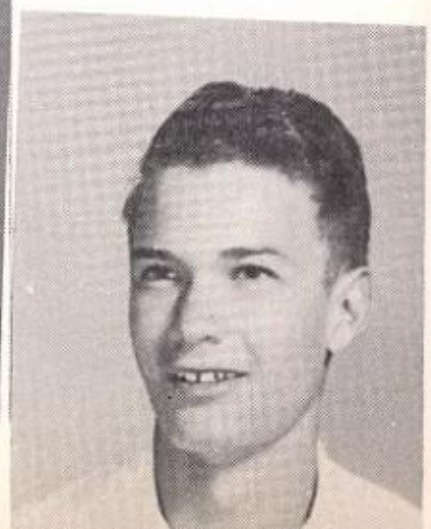

ALTA NELL
COOPER

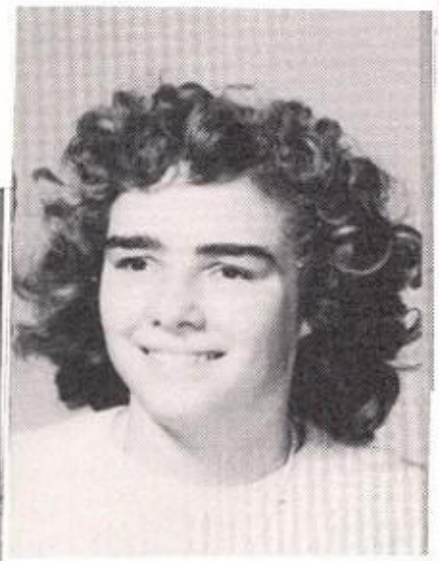

GLORIA
DANIEL

MARIAN
DAVIS

MARILYN
DAVISON

JANICE
DeMASTERS

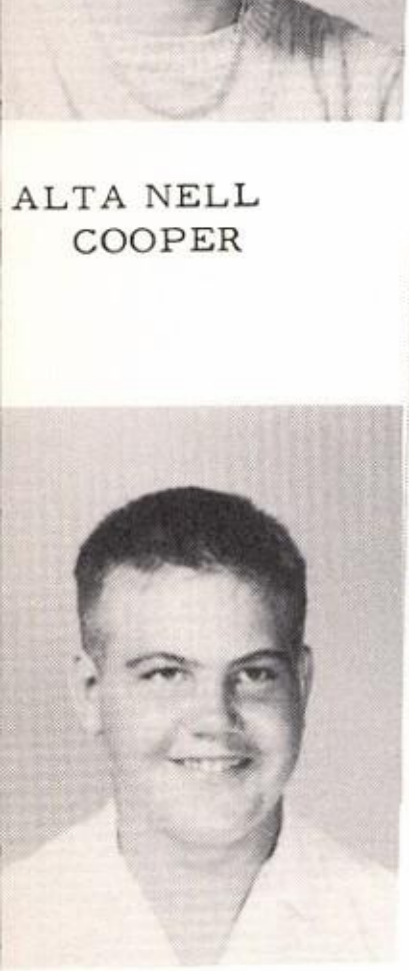

JIMMY
DOLLAR

NOEL
GREGG

NEZILEE
DUNBAR

GAIL
HARDEN

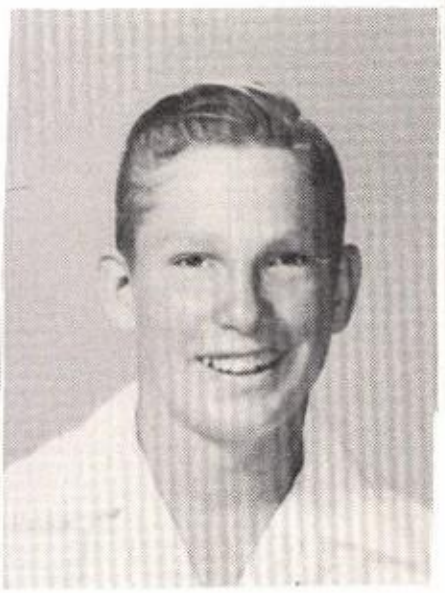

PAUL
DUNKS

SANDY
FRANKLIN

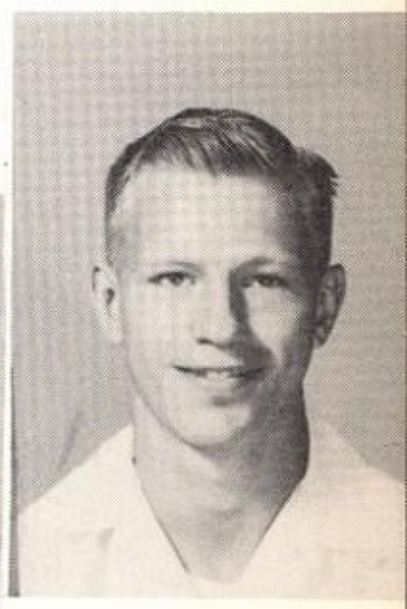

PHILIP
FURMAN

JUNE
HARRISON

SHIRLEY
HEIMANN

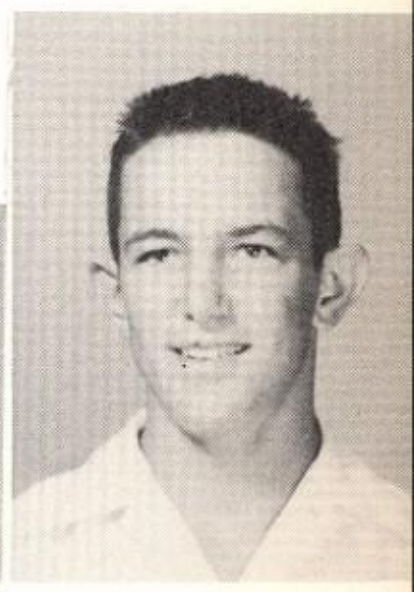

KENNETH
HOGUE

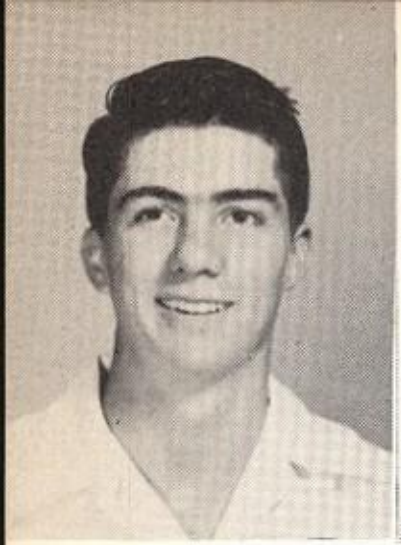

TOMMY
IVISON

MAURICE
JOHNSON

JERRY
JUAREZ

THEO
KENNEDY

GEORGE
KILGORE

CAROL
KING

CATHERINE
KLEIN

SYLVIA
KRAMER

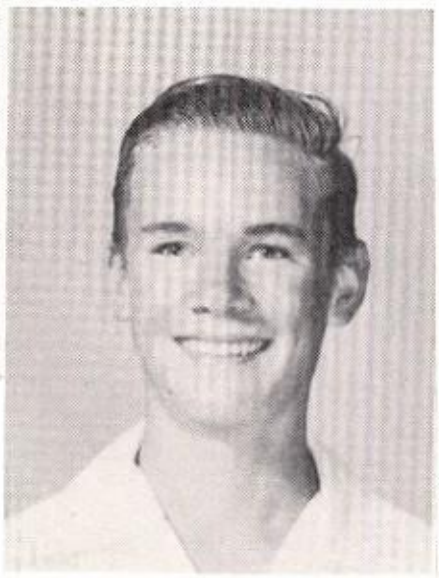

SIDNEY
KUNZ

DAVID
LEE

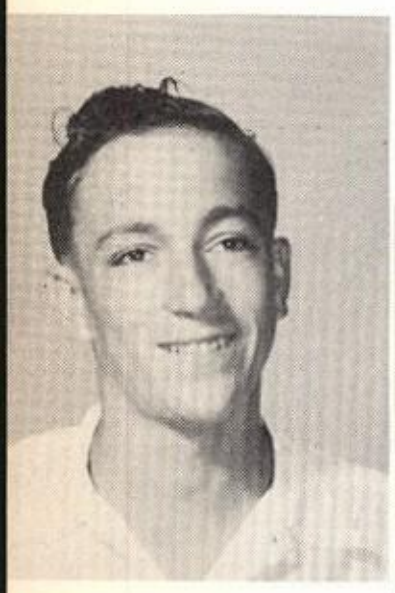

THOMAS
LIESMANN

JANIS
LONG

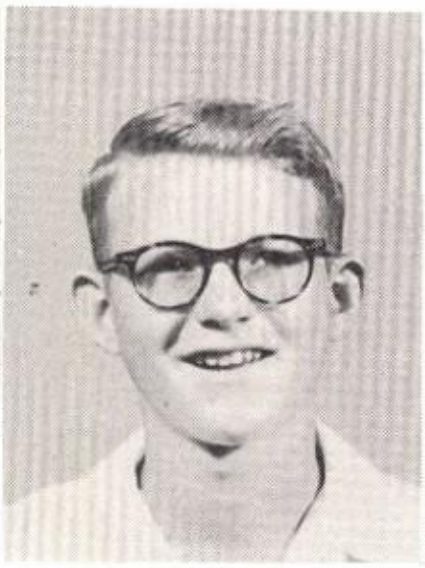

LEIF
LUGLAN

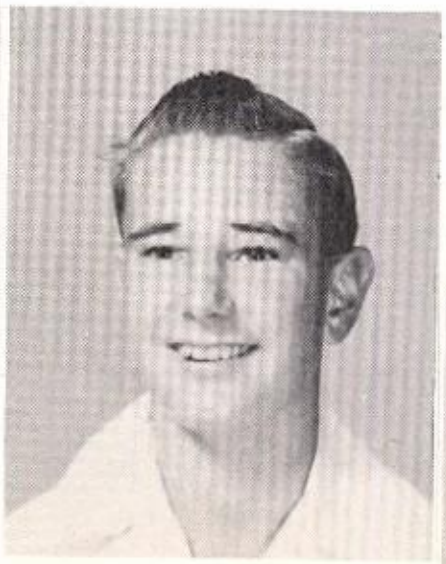

JAY
McELROY

CHARLOTTE
MARES

CAROLYN
MAXWELL

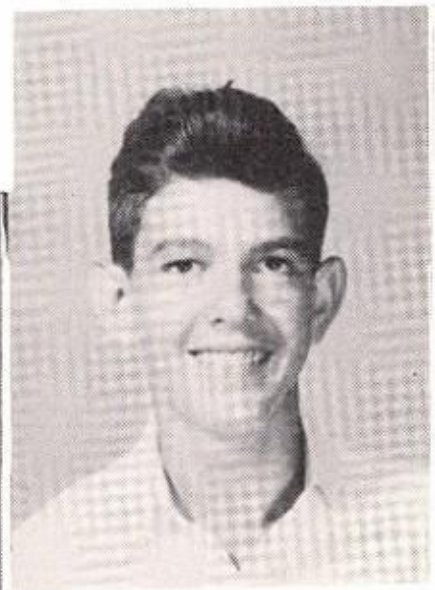

WADE
MEEK

LUCRETIA
MICHON

PATRICIA
MICHON

JO ANN
MIEARS

JULIA
MILLER

SHIRLEY
MURRAY

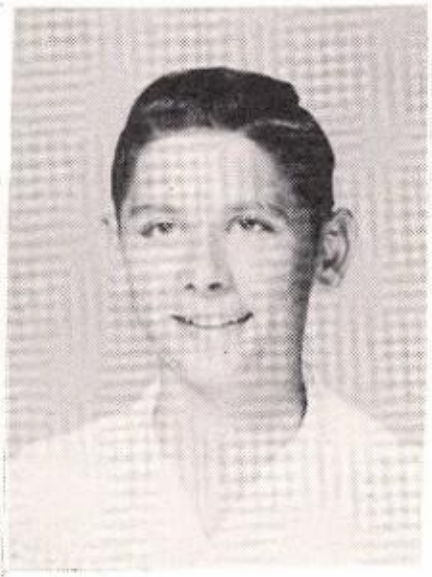

C.W.
MINTER

DON
OTTINGER

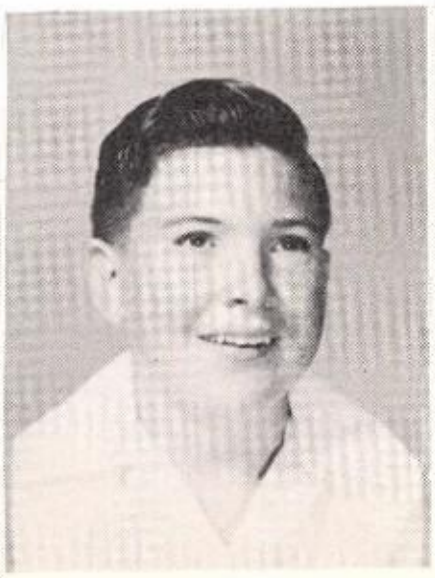

PATSY
MORRIS

LaVERNA
PEEL

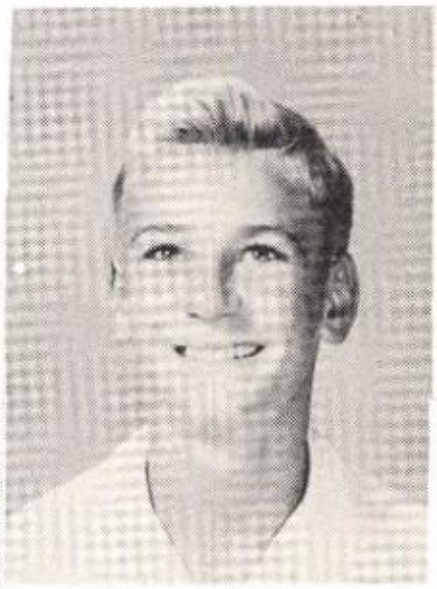

MARSHALL
MORROW

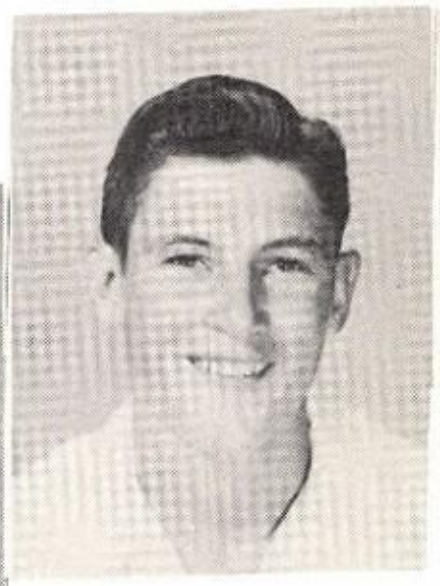

CECIL
PLANT

DAISY
MOSS

JO
POOLE

BETTY
PUIG

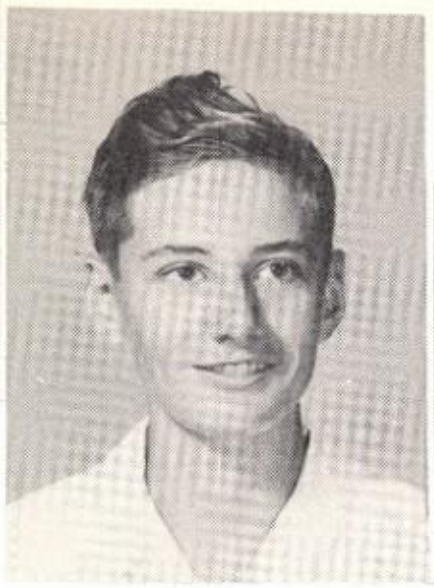

ERNEST
RADELEFF

LINA
RANKHORN

SHIRLEY
REED

CHARLES
ROBERTS

JOE
RODGERS

MARTHA LOU
ROGERS

SANDRA
ROSS

MILLIE
SELMON

VIRGINIA
RILEY

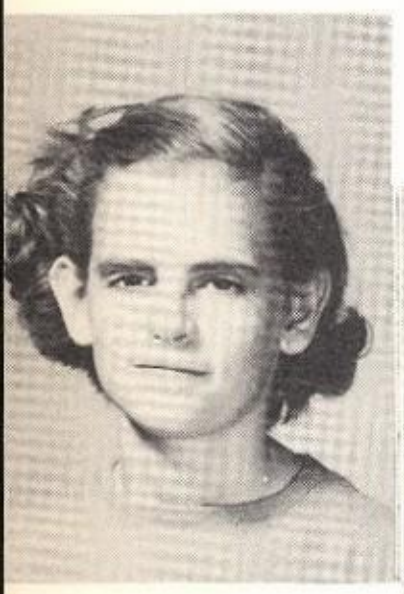

FRANCES
SANDEFER

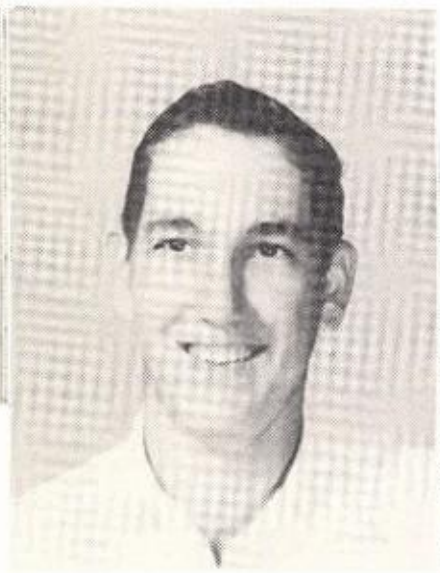

HAROLD
SATTLER

RITA
SAUER

KAY
ROSSON

G.B.
SHELBURNE

JO ANN
SHELLY

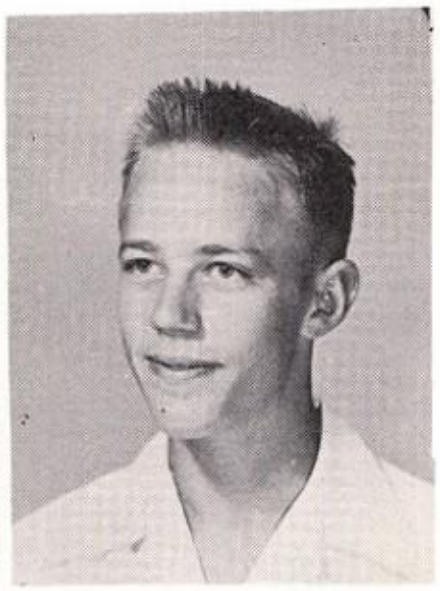

DARRELL
SHELTON

MARILYN
SHORT

CATHERINE
SKEEN

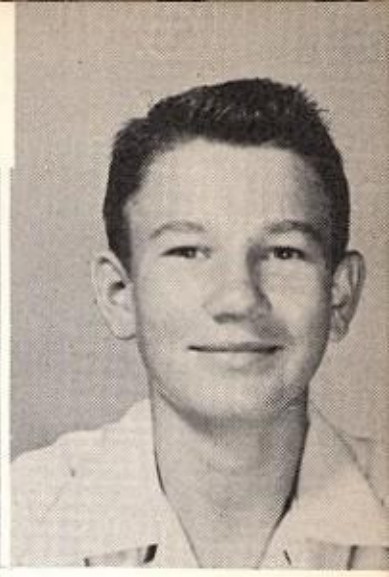

DON
SLAUGHTER

KATHERINE
SMITH

LOUISE
SMITH

JANIE
STARK

MILDRED
STEPHENS

FRANCES
STOVALL

SHIRLEY
VALLIER

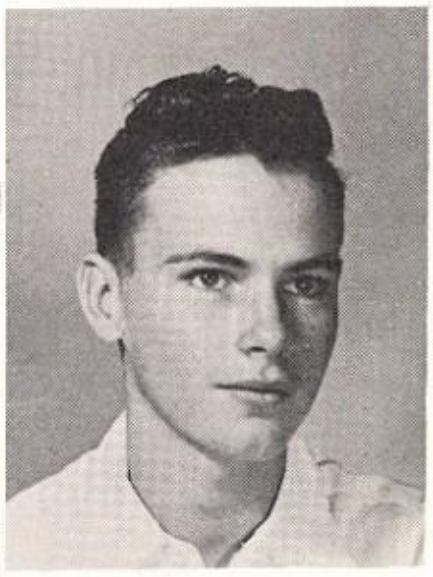

DICK
TURNER

WANDA
SWITZER

DARLENE
THOMAS

ARLEN
STURDIVANT

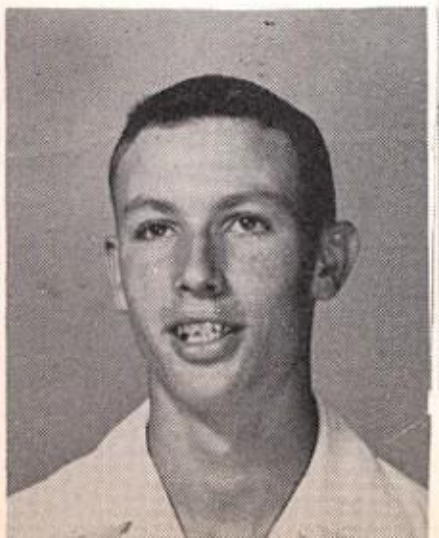

GENE
WAIT

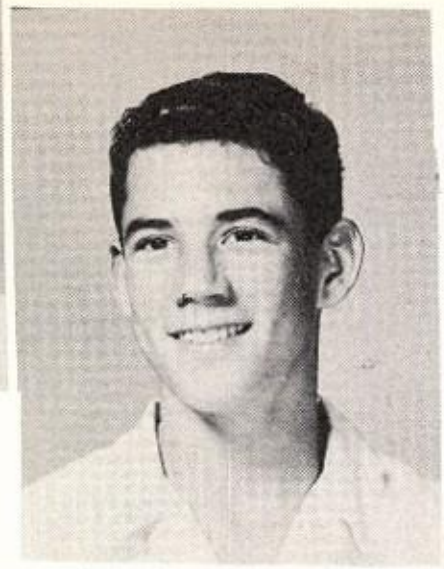

ED
WALKER

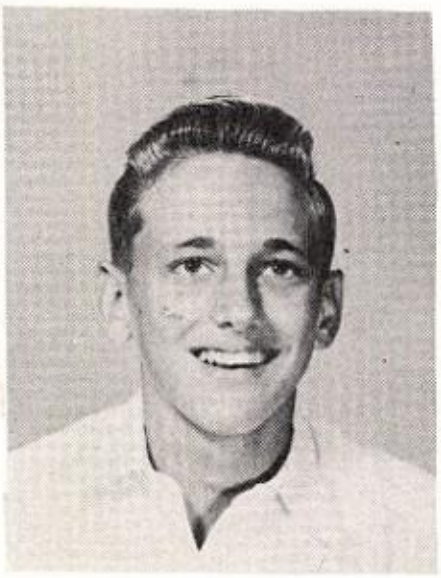

BUBA
WERNER

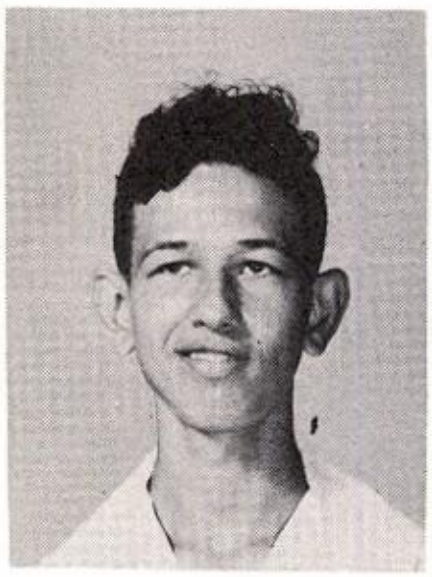

BOBBY
WHELAN

DOUGLAS
WILDERS

BETTY
WILDMAN

NORMA
WILLIFORD

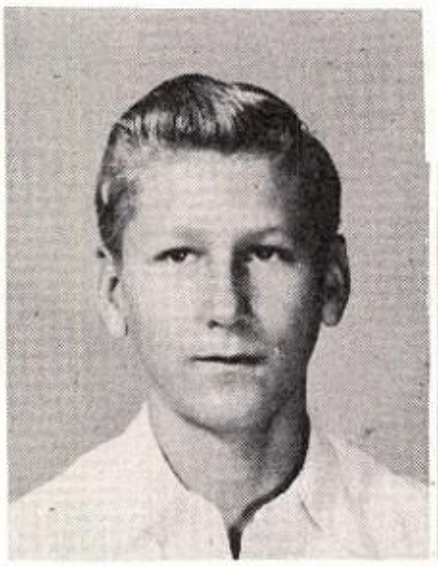

JOE
WILSON

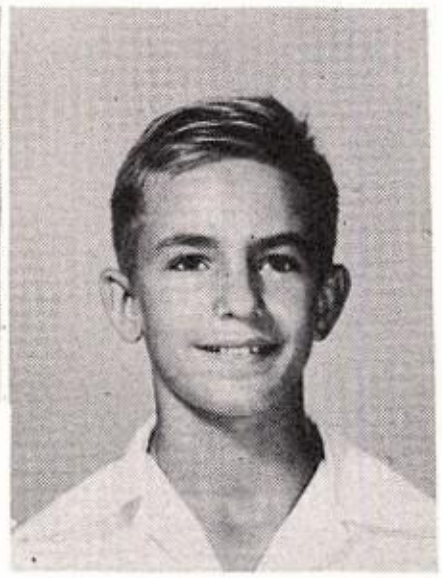

ROGER
WINES

Winners of the "I speak for Democracy" contest receive awards.

After a shirt-tail parade the cheerleaders stand in front of the bonfire to lead the Antler supporters in some yells.

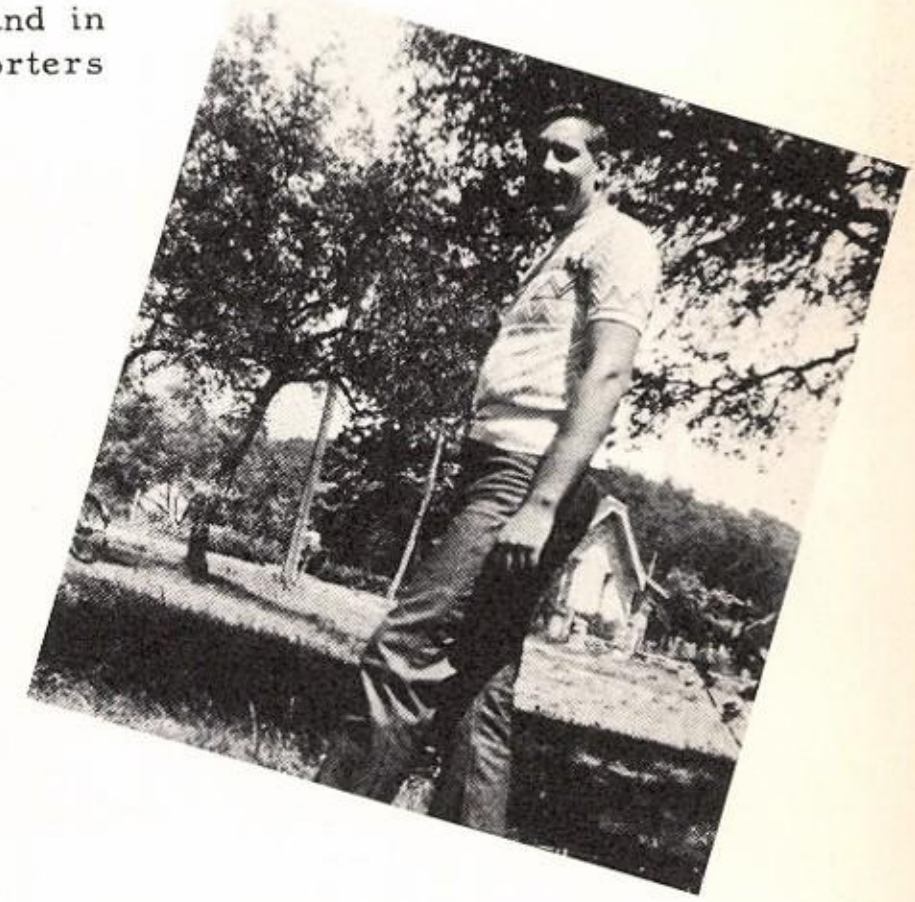

Ed Brandon, Senior football letterman, was chosen by the Antlerettes to be their sweetheart for 1951 and 1952.

Student assistants aid with all types of library work.

FRESHMEN

The Freshmen officers are: (standing) Jimmy Bruner, reporter; Clyde Barlow, vice-president. (seated) Betty Gates, Joyce Taylor, treasurer, and Joan Wagner, secretary.

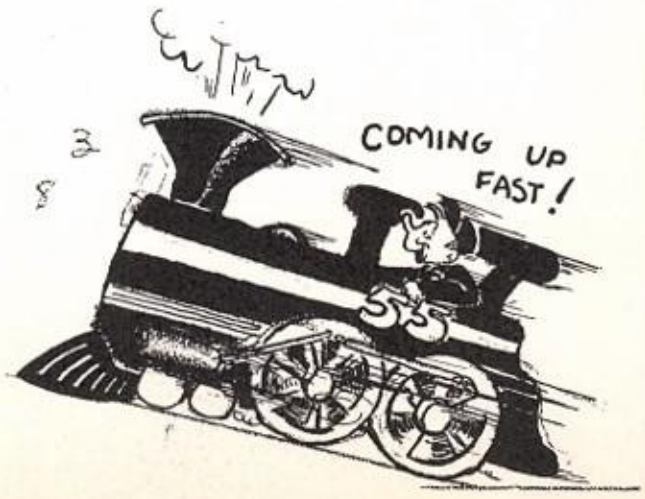

Freshmen class sponsors, Mr. Fowler, Mrs. Furman, Mrs. Bennett, Mr. Mackey, and Mrs. Swayze look over an art display.

It's picnic time for a group of Freshmen.

Making beds is no chore in the attractive bedroom of the new Homemaking Cottage.

Shop equipment is demonstrated by Mr. Cochrane.

SARAH ALFORD

NORMA ALBRIGHT

IRENE ALLISON

ADAM AYALA

KATHRYN BAKER

MARY ANN BAKER

ROGER BAKER

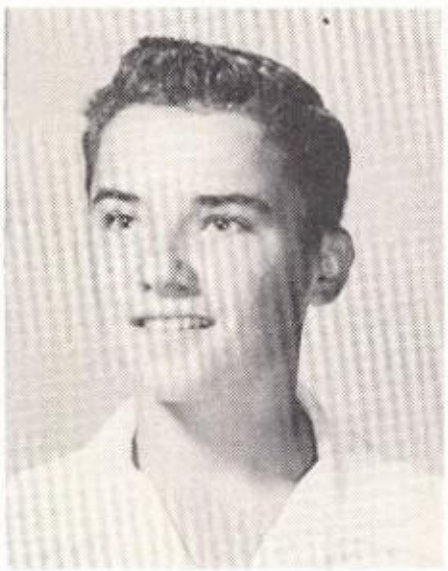

CLYDE BARLOW

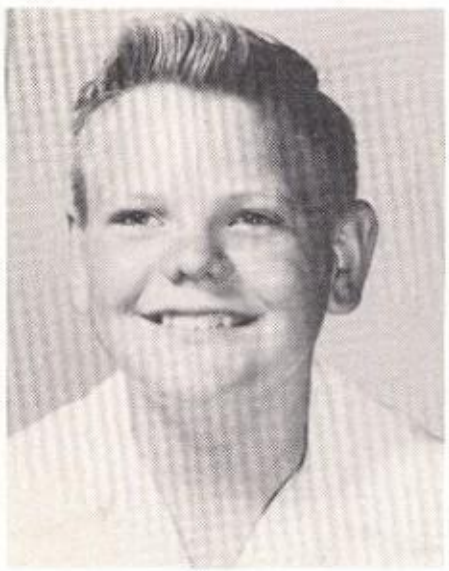

ARLEN BERGMANN

WINFIELD BETTY

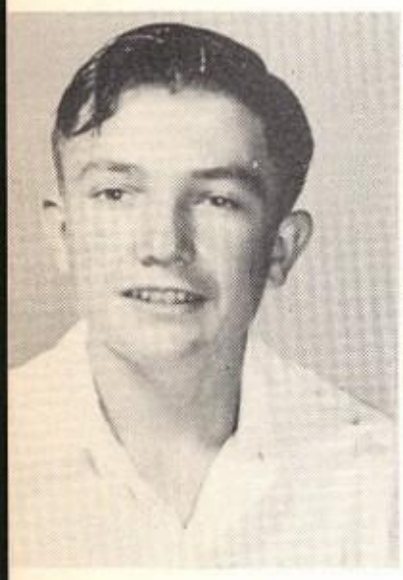

BILLY JO BLACK

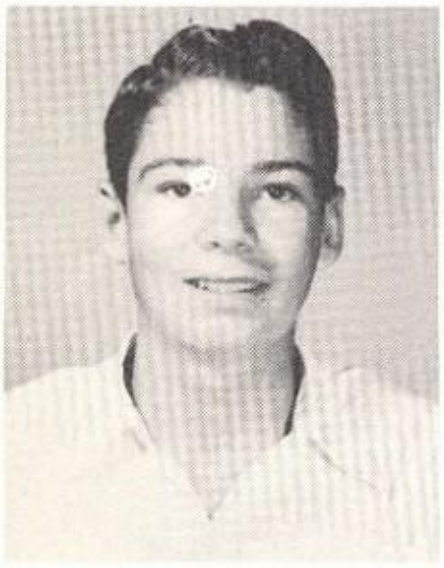

JAMES BRADSHAW

BARBARA BROWN

JIMMY BRUNER

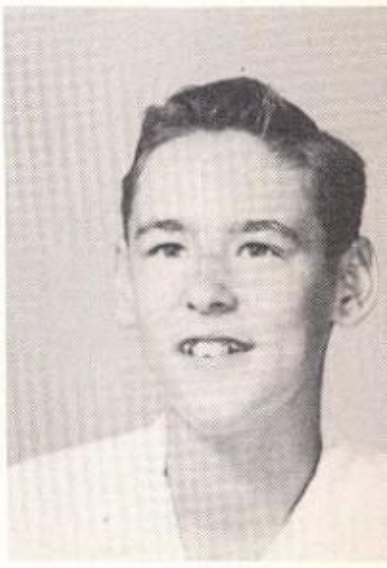

JAMES BUILTA

PATRICIA BURRIER

PATRICIA RAE BUTLER

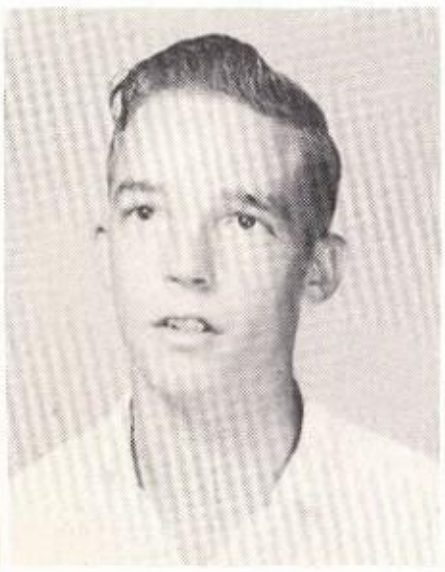

ROSS CADDELL

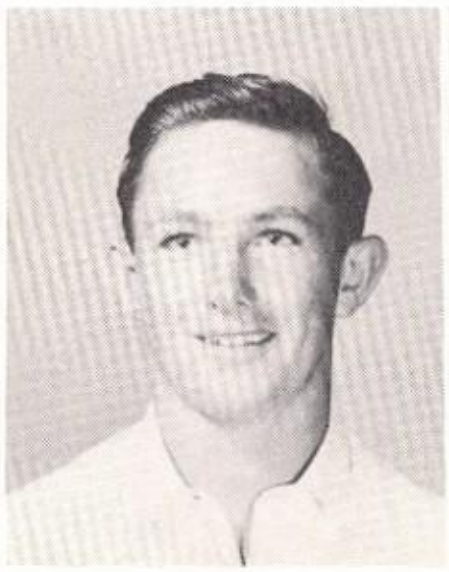

GORDON CANTWELL

JAMES CANTWELL

JO GAYLE CHAMBERLAIN

JUANITA CHENAULT

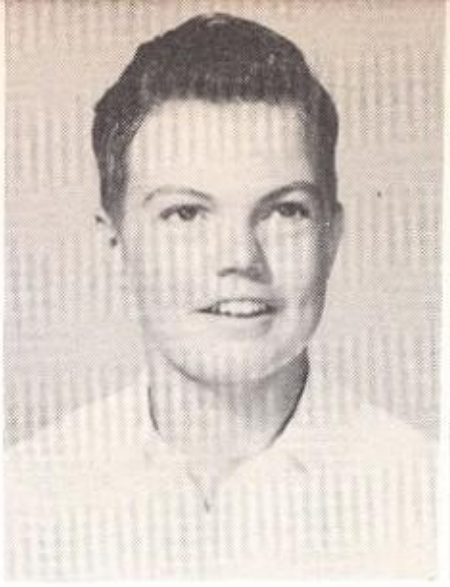

BOBBY CHESSER

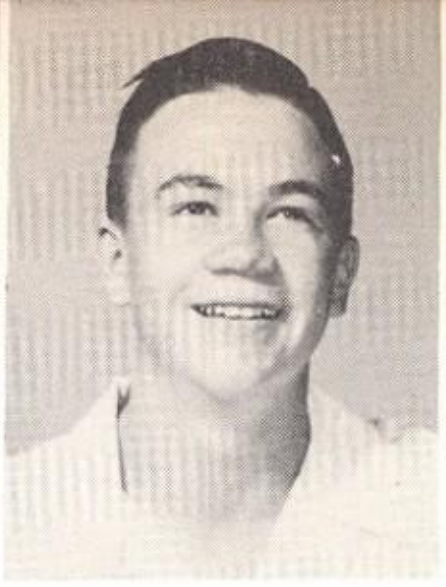

JERRY CHILES

GLEN CLEMENTS

LILLIAN COLBATH

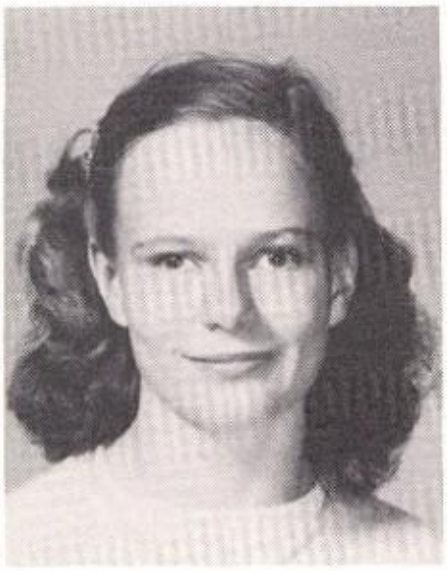

SHASTA COOK

RONALD CORDELL

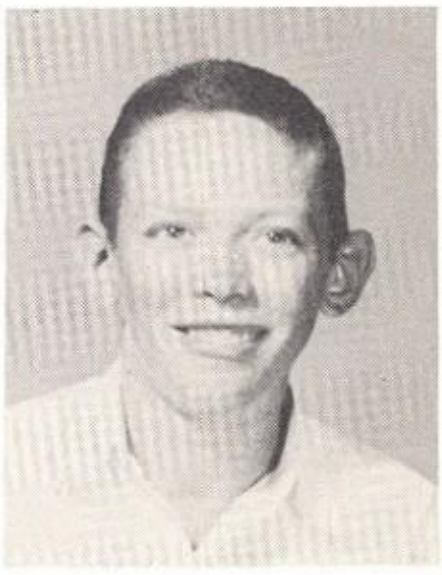

BOBBY COUCH

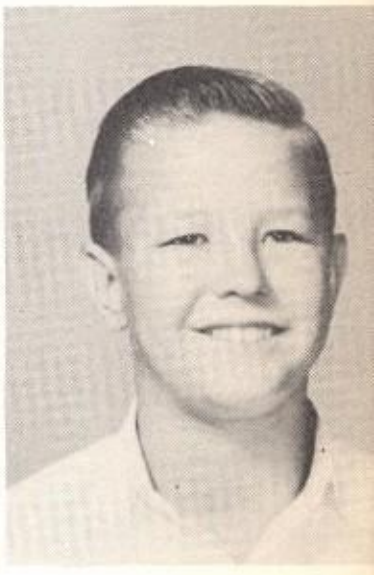

CURTIS COVERT

SAMUEL COX

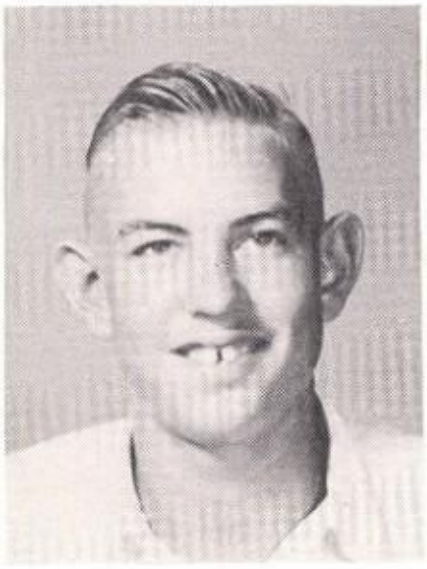

DONALD CRENSHAW

PAT CROW

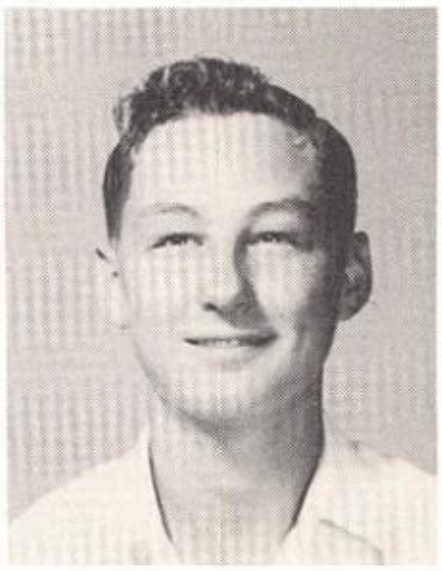

JIMMIE CURL

ERNEST CURRY

BILL DAVIS

MARTHA DAVISON

DARLENE DOLEZAL

JANE DYER

DANNY ERFURT

SCOTT EVANS

JOE FITCH

BERLENE FLETCHER

ELLENE FLETCHER

NORMAN FOREHAND

KAY FRANKLIN

JACK FURMAN

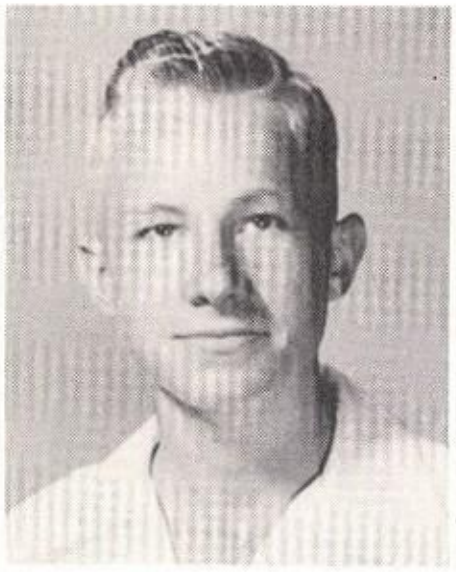

THOMAS FURMAN

NANCY GARY

BETTY GATES

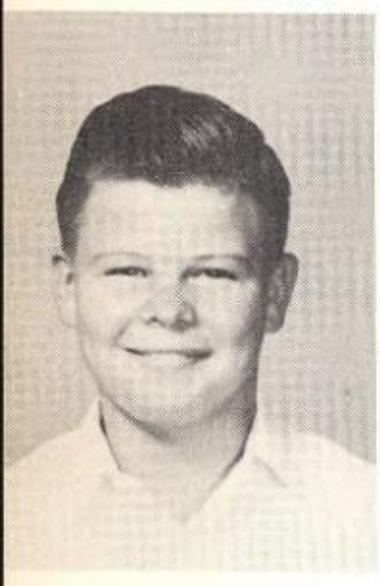

CHARLES GERLOFF

BETTY GRIFFIN

G.R. GRISHAM

HAZEL GRONA

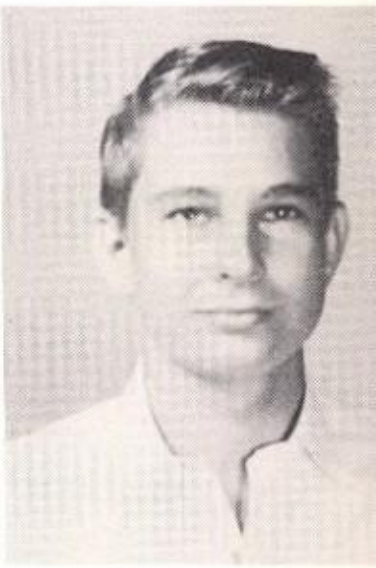

PAT GRONA

DICK HAILEY

DIANA HAMPSON

SANDRA HARDEN

ARLENE HARGREAVES

IRENE HEINEN

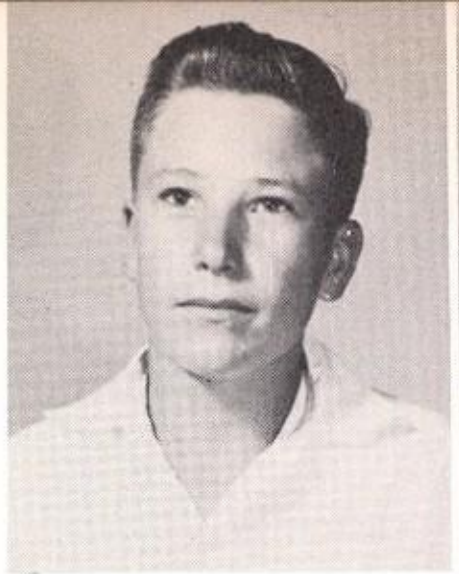

R.J. HENDERSON

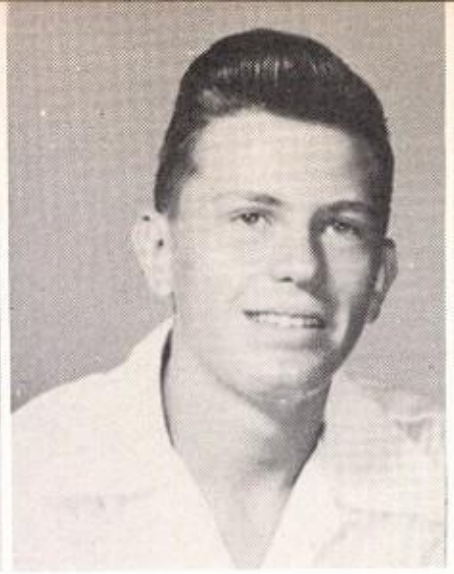

LARRY HESTER

HERMAN HEYLAND

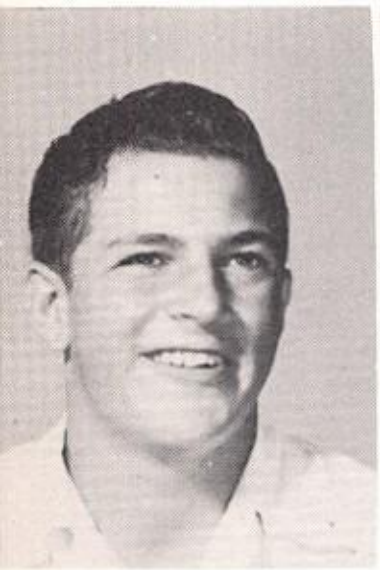

DANNY HOBSON

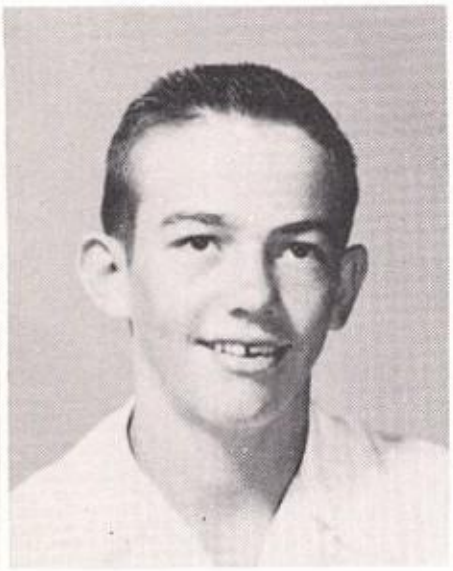

HARVEY HOGUE

MARY ELIZABETH HOHLEFELDER

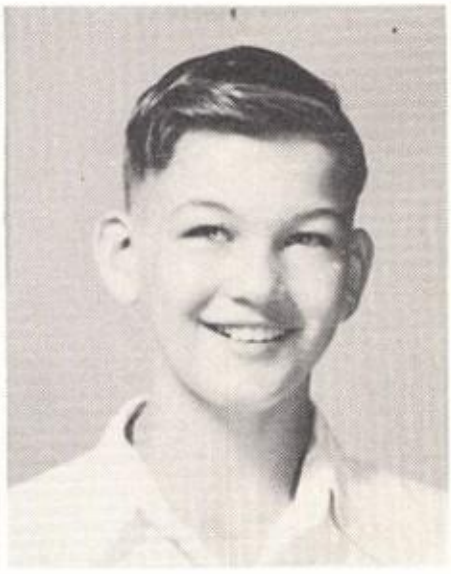

RICHARD HOUCH

SANDRA HUBER

JAMES HUGHES

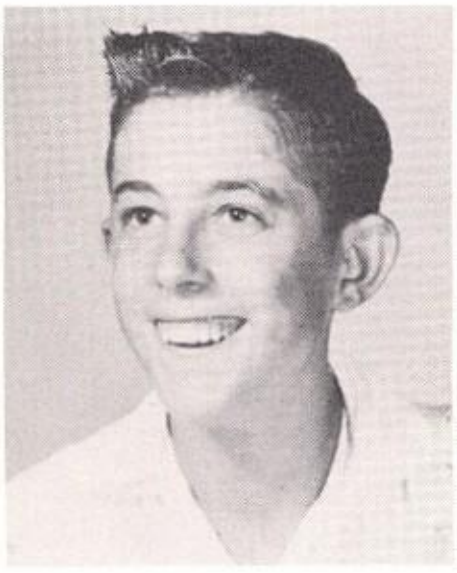

BOBBY INGRAM

SUE JOHNSON

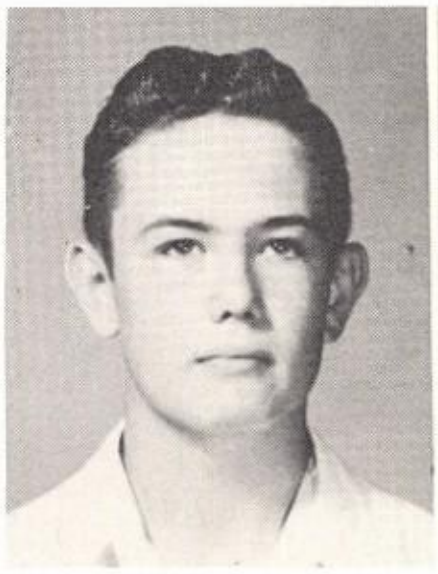

BILLY JONAS

LAVERNE JONES

RAYMOND KIRSH

BARBARA KUHLMANN

MARION KUNZ

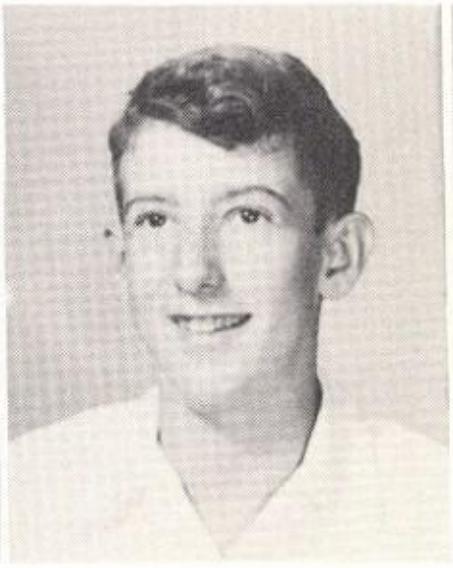

JOHN LAINHART

NAN LAMBERT

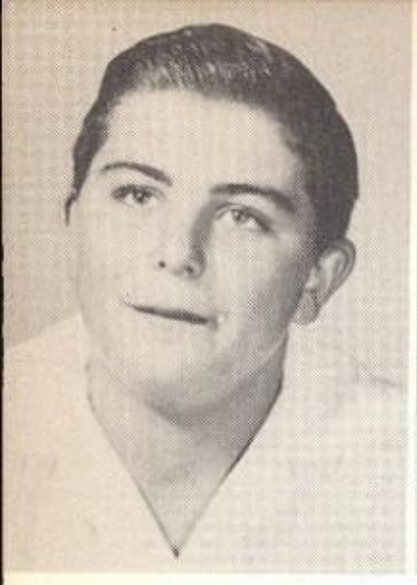

BILLY JOE LEA

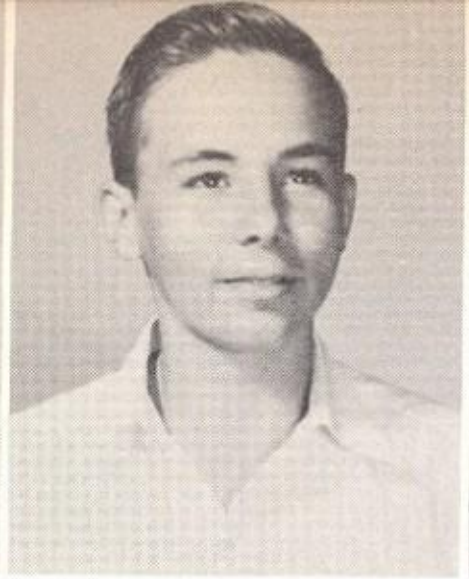

RANDALL LEATHERMAN

NORA LOHMANN

NANCY LOPEZ

WESLEY LOTT

BEVERLY LUTHER

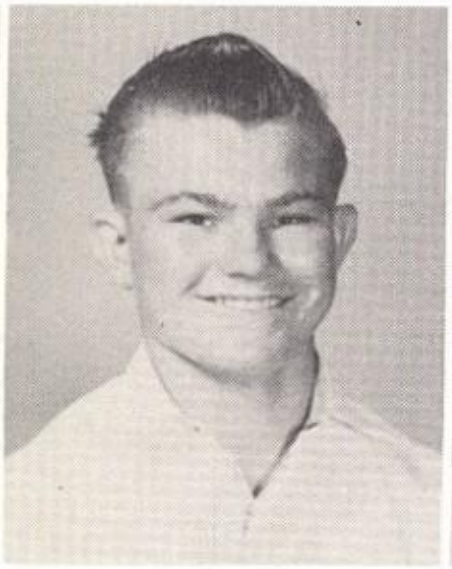

BILLY McDANIEL

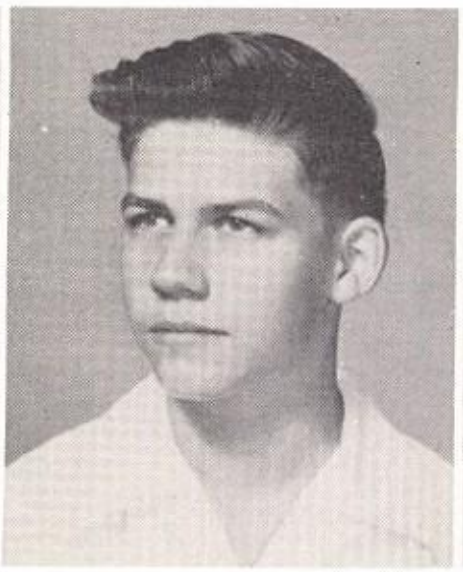

JOHN McDANIEL

JOYCE McKNIGHT

WAYNE MERRITT

MARY LOU MONTANA

BETTY MOSLEY

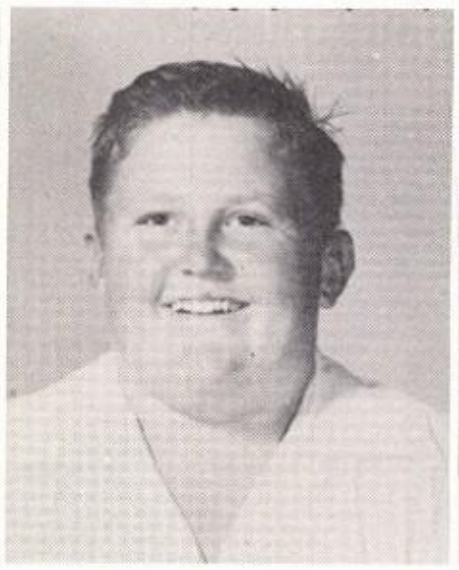

EUGENE MOSS

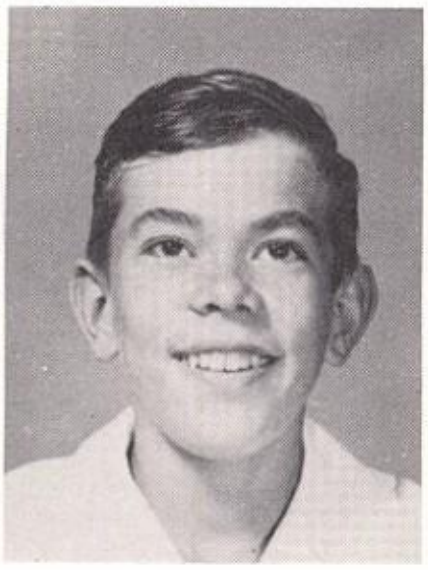

TOMMY MEYER

DORIS NANCE

LUCY ANN NANCE

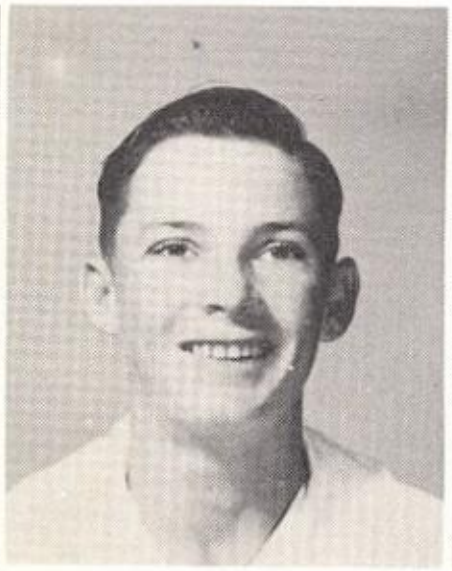

JIMMIE NEW

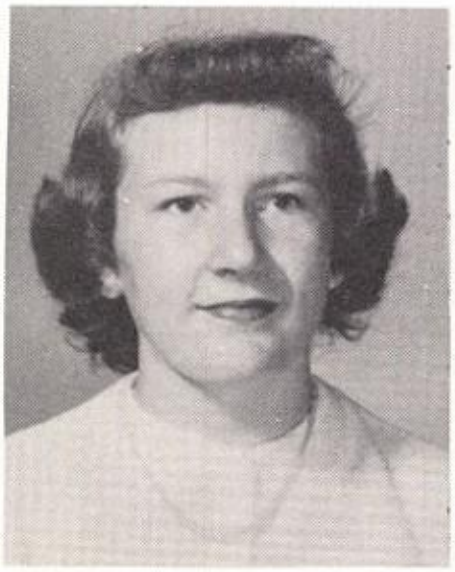

BARBARA NORQUIST

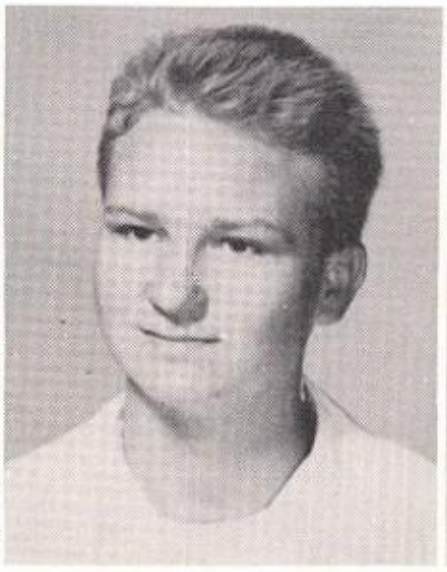

ELMER OAKMAN

CORINNE ORR

JERRY POWELL

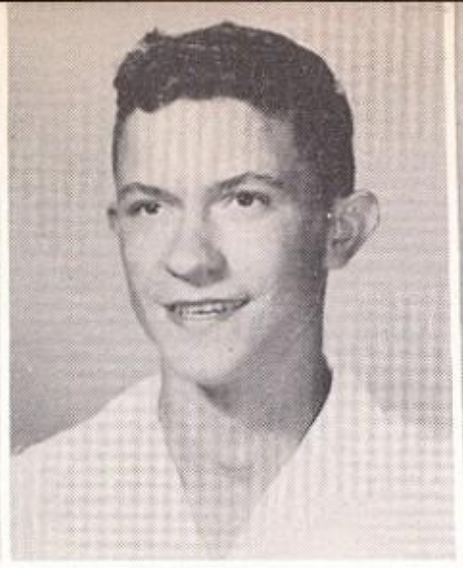

WALTER PROBST

YOLANDA PRUNEDA

ELMA REAL

WANDA RICHARDS

LINN ROE

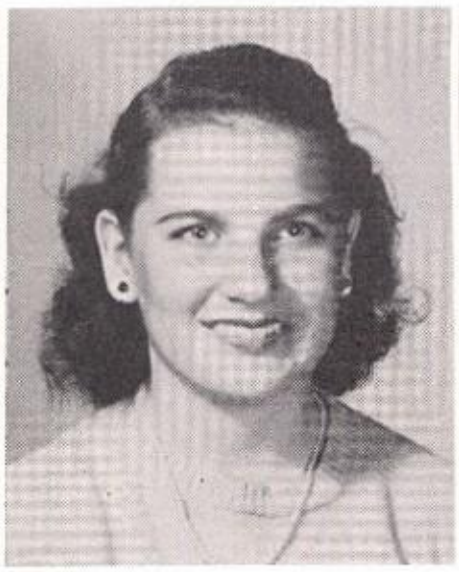

KAY RUSSELL

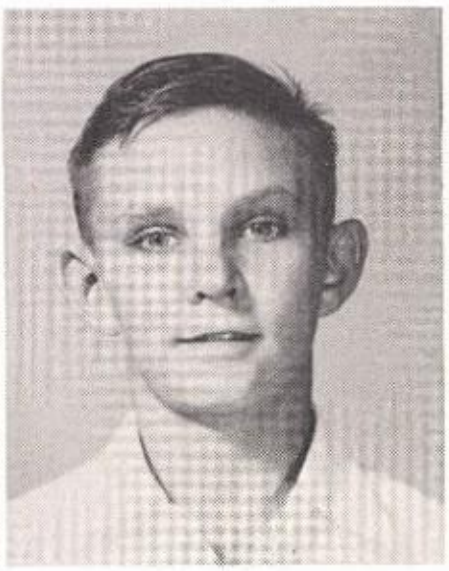

GEORGE SCHURTON

BEVERLY SCHMIDT

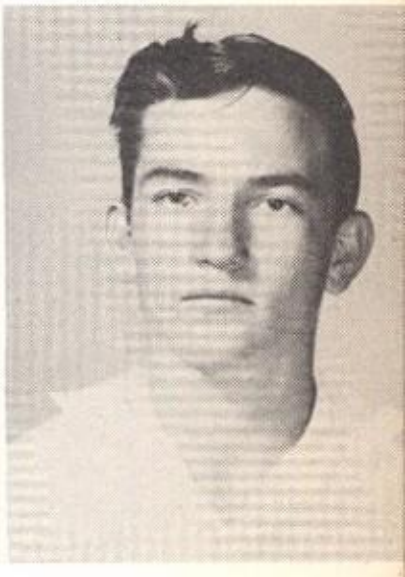

CLAUDE SMITH

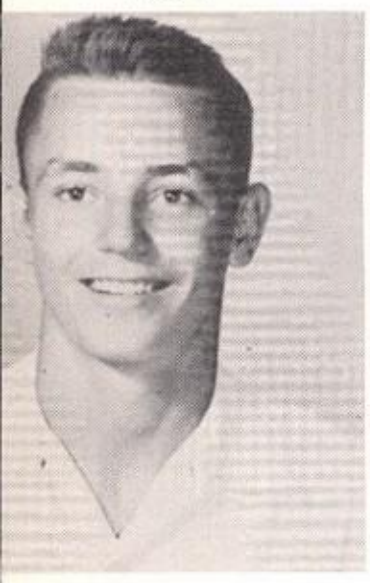

BUDDY SNOW

JOSIE SOTO

LEOLA STARKWEATHER

JO STEVENSON

ZOE STEWART

MARY ANN STOVALL

AUDREY SUBLETT

JANIE SUBLETT

GLORIA SUBLETT

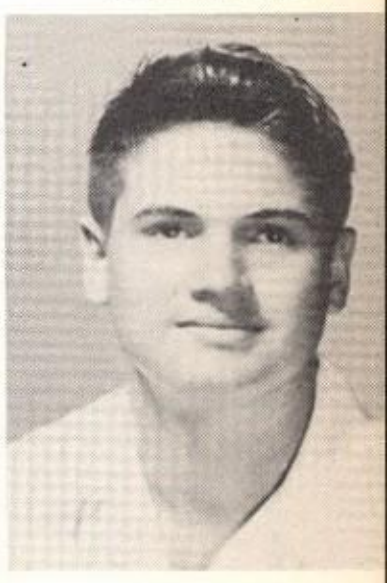

JIMMIE SWAYZE

FRANCES TAYLOR

JOYCE TAYLOR

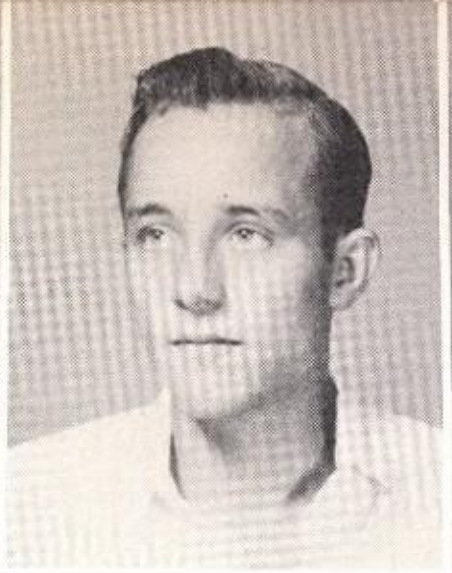

ARLEN THACKER

ELIZABETH THURMAN

MARY DELL TOLER

BILLY RAY TRAWEEK

KITTY VANN

JOAN WAGNER

FLO WEISS

FRANCES WHELAN

ROBERTA WELLS

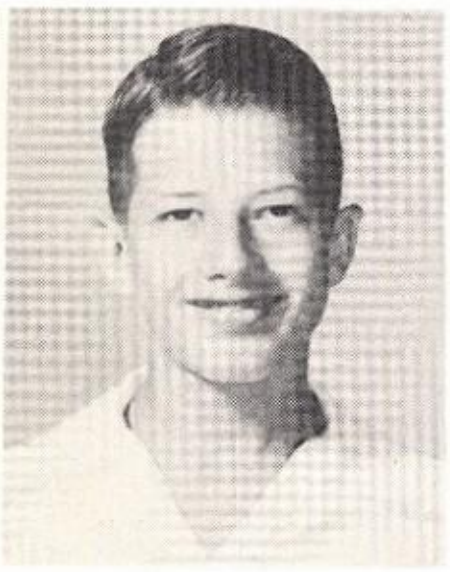

JIM WILEY

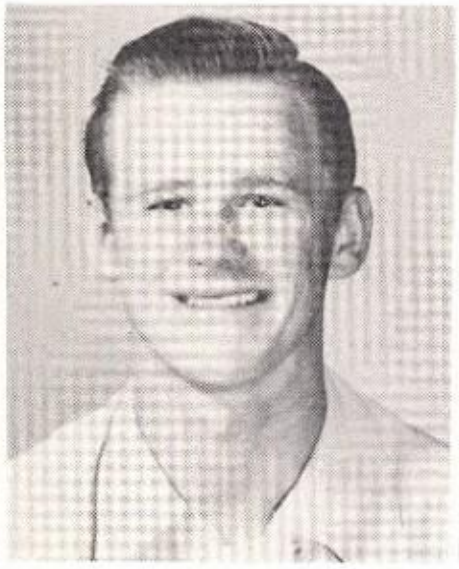

CARROL WILLIAMS

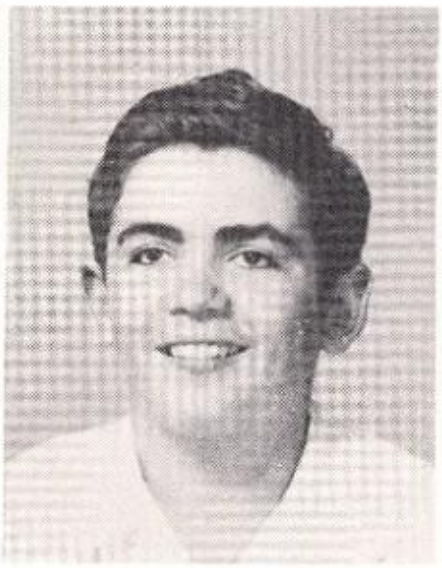

HARRY WISEHART

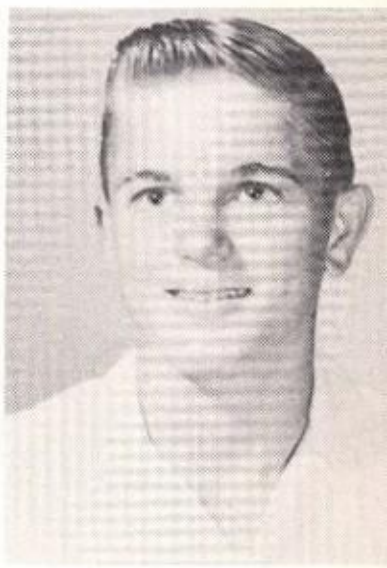

RAY WOERNER

CHARLES WOFFORD

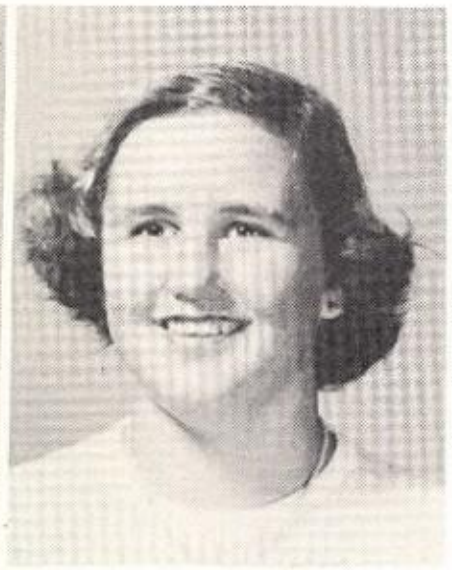

BARBARA WOOLSEY

BERNICE WOOTEN

MILDRED WRIGHT

MARY ZANDER

Play Snaps

Senior play cast members of "One Foot In Heaven" pose on stage during pracitce.

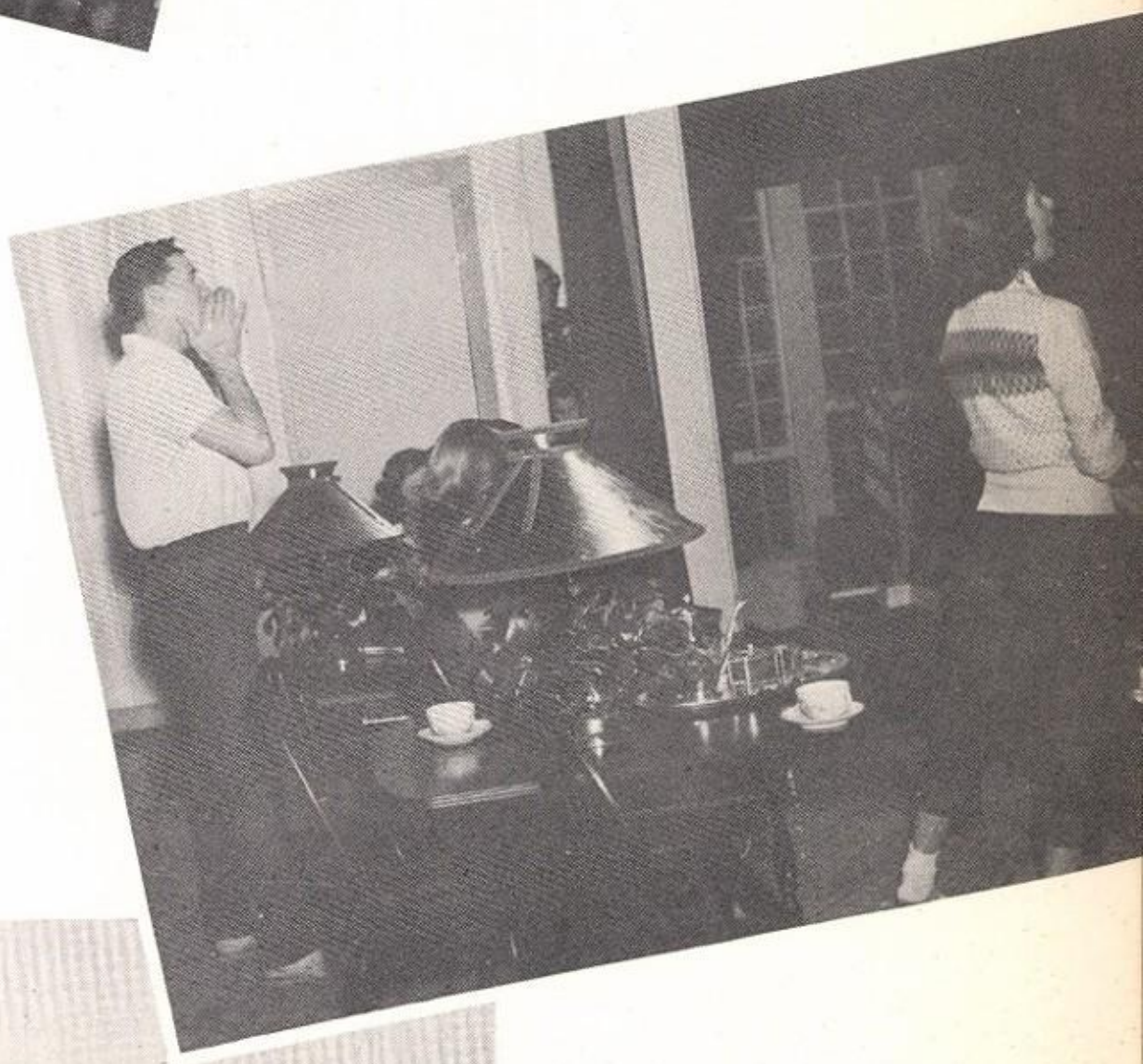

Juniors act under footlights in their play "Men are Like Streetcars"

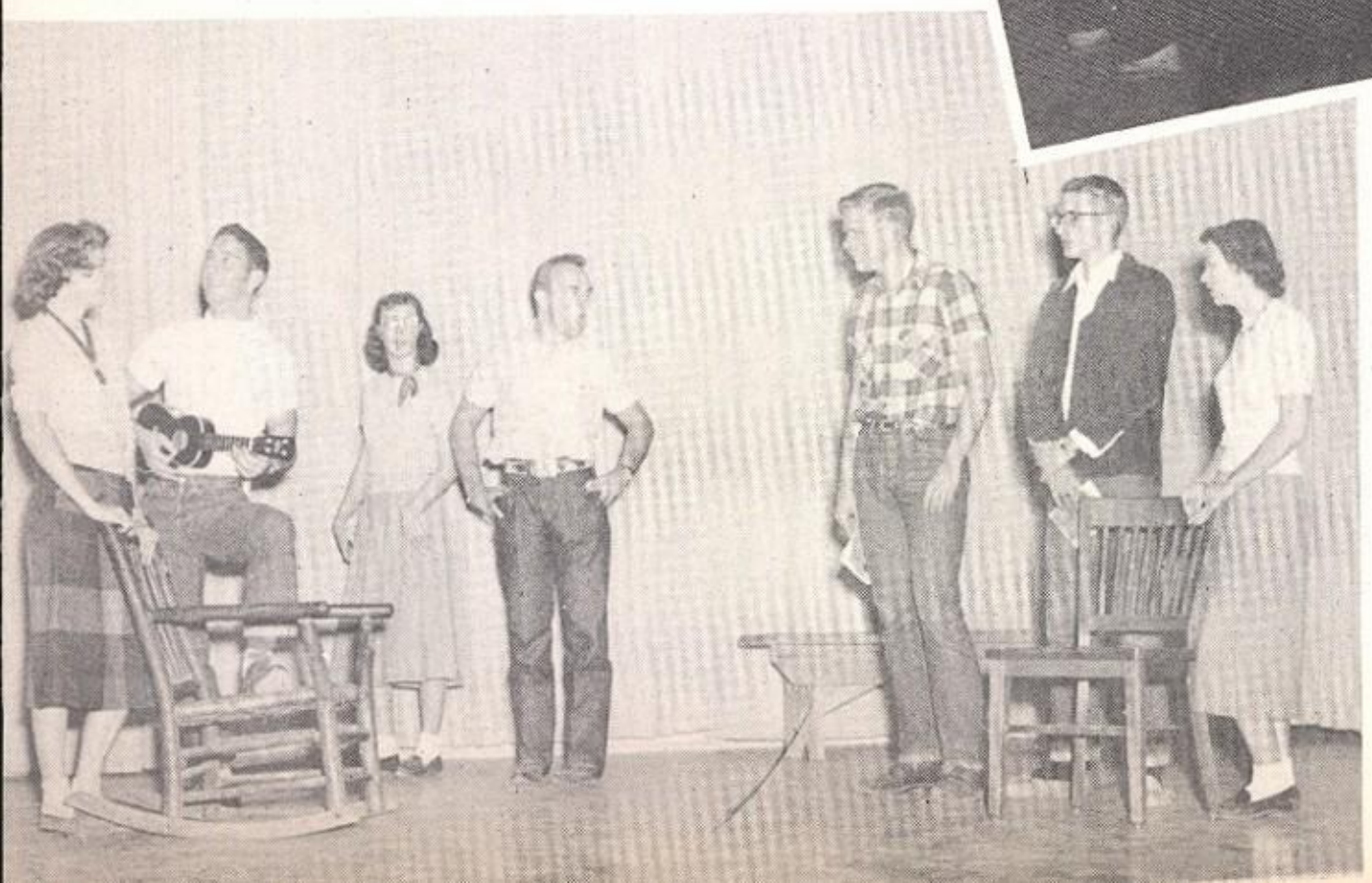

Seniors spend long hours of practice for their play March 13, 14.

Organizations

HONORARY

PUBLICATIONS

MUSIC

VOCATIONS

SPORTS

STUDENT COUNCIL

Wayne Archer, president, spends many hours working on Tivy student government problems.

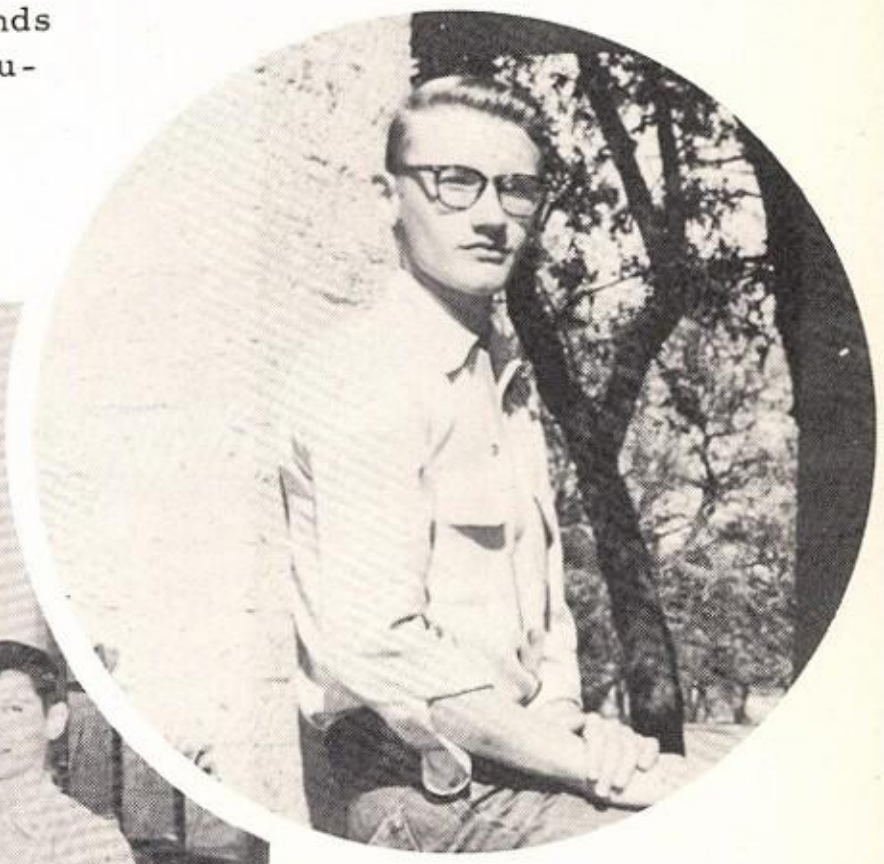

(below) Members of the Student Council pause for a picture during a regular meeting.

(below) Pinky Brown, fire marshal; Shirley Stout, treasurer; Beth Taylor, secretary; and Betty Wildman, corresponding secretary; have many responsibilities as Student Council officers. Not pictured is Mary Nell Burns, reporter.

Billy Barlow, vice-president; pauses before one of the Student Council projects, a Dr. Pepper machine

Mrs. Wiess, Student Council sponsor, starts for home as another busy day ends.

With American Education Week ahead, Mrs. Weiss and a group of Student Council members make plans for the coming activities.

The supplementary council, consisting of organization officers, meets periodically with the Student Council.

N. H. S.

The teachers council, consisting of Mrs. Mary Willson, Mr. John Wagner, Mr. John Sandidge, Mrs. Zelma Hardy, Mrs. Mary DeBault have a conference in the business office.

J. M. Auld, president, possesses the qualities, scholarship, leadership, and service, required to be a leader in N. H. S.

National Honor Society officers, Katherine Schwarz, treasurer; Dynamite Hoggett, vice-president; Katie Hamilton, reporter; and Beth Taylor, secretary; are amused over items in the news.

Members gather in the hall to take orders for singing valentines. This is one of the organization's projects during the year.

After a N. H. S. meeting other members group around the piano for a little entertainment.

Mrs. DeBault, sponsor, looks over the names of candidates for N. H. S.

ANTLER

Miss Lila Barrett, sponsor, discusses with the staff do's and don'ts in year book make-up.

June Kiefer, editor, talks with the photographer about the schedule of pictures to be taken for the next deadline.

Class editors, Wayne Archer, Becky Thomas, Lucy Nance and Betty Wildman, spend many hours drawing layouts for their class sections.

Jo Ann Johnson, typist, laughingly files a letter, while Betty Reinhard, ass't. bus. mgr. checks over the pledge-cards.

Alfred Wilson, student photographer, discusses the parts of a camera with Maurice Stovall, ass't. photographer.

Beth Taylor, business manager, spends long hours working on the account book.

(below) Betty Wildman sells programs at a football game. This is one of the Antler Staff's money making projects.

The staff proudly admires the silver plaque won by the 1951 Antler at the THSPA convention.

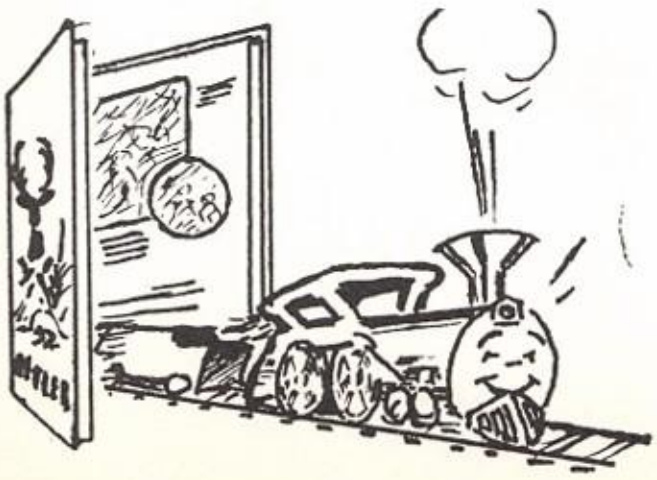

TATLER

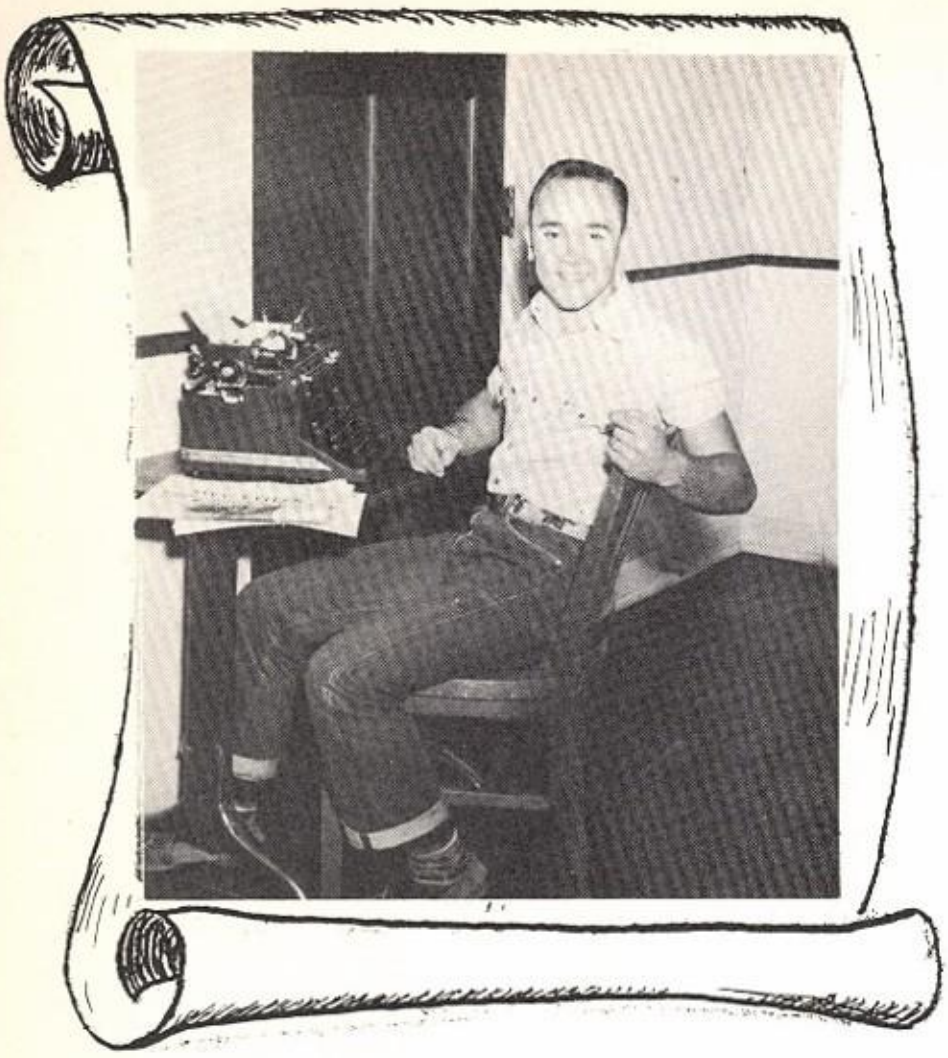

Editor Dynamite Hoggett types an editorial as one of his many duties in putting out the newspaper.

Tatler members discuss the All Texas Honor Rating certificate they recieved at the THSPA convention. This is the first year that the Tatler has had a separate publication.

The Tatler staff members read and compare other high school newspapers.

Maurice Stovall was crowned Queen of Western Week sponsored by the Tatler staff. During the week of October 15-20th, the school carried out the Western theme; a Western dance climaxed this occasion.

Rolland McLean and Buddy Snow, sports' editors, work on copy for the next issue, while bus. mgr., Allen Aldous, looks on.

Miss Lila Barrett, sponsor of the Tatler, reads copy before the paper goes to press.

Joyce Ward, Jerry Shelton, Jane Ann McCall and Beverly Sample distribute the Tatlers in the students' lockers.

BAND

Mike Anthony, president of the band, pauses outside the band hall.

The band officers are: (left to right) Elizabeth Ard, Secretary; Carolyn Dietert, Point System Secretary; Beth Hardy, Librarian; Fred Fouquette, Assistant Quartermaster; Bill Peril, Captain, John Kincaid, Quartermaster; Beth Taylor, Assistant Librarian; Bob Martin, Vice-President; Wayne Archer, Assistant Quartermaster.

The band Majorettes are: Barbara Davidson, Noel Gregg, Kay Franklin, Kathy Ramsey, Minnie Lee Coke, and Carolyn Dietert. The Drum Major is Bill Peril.

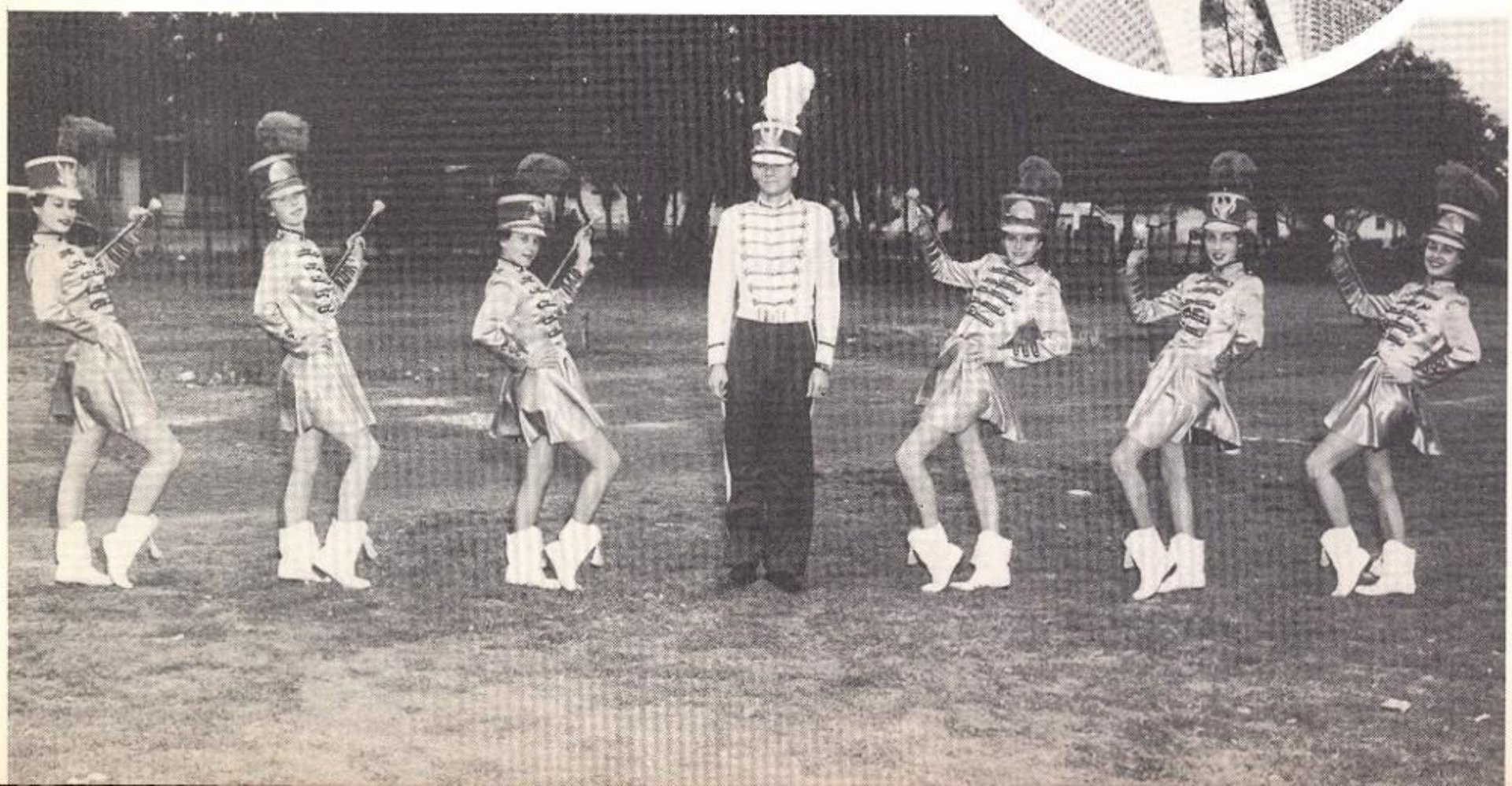

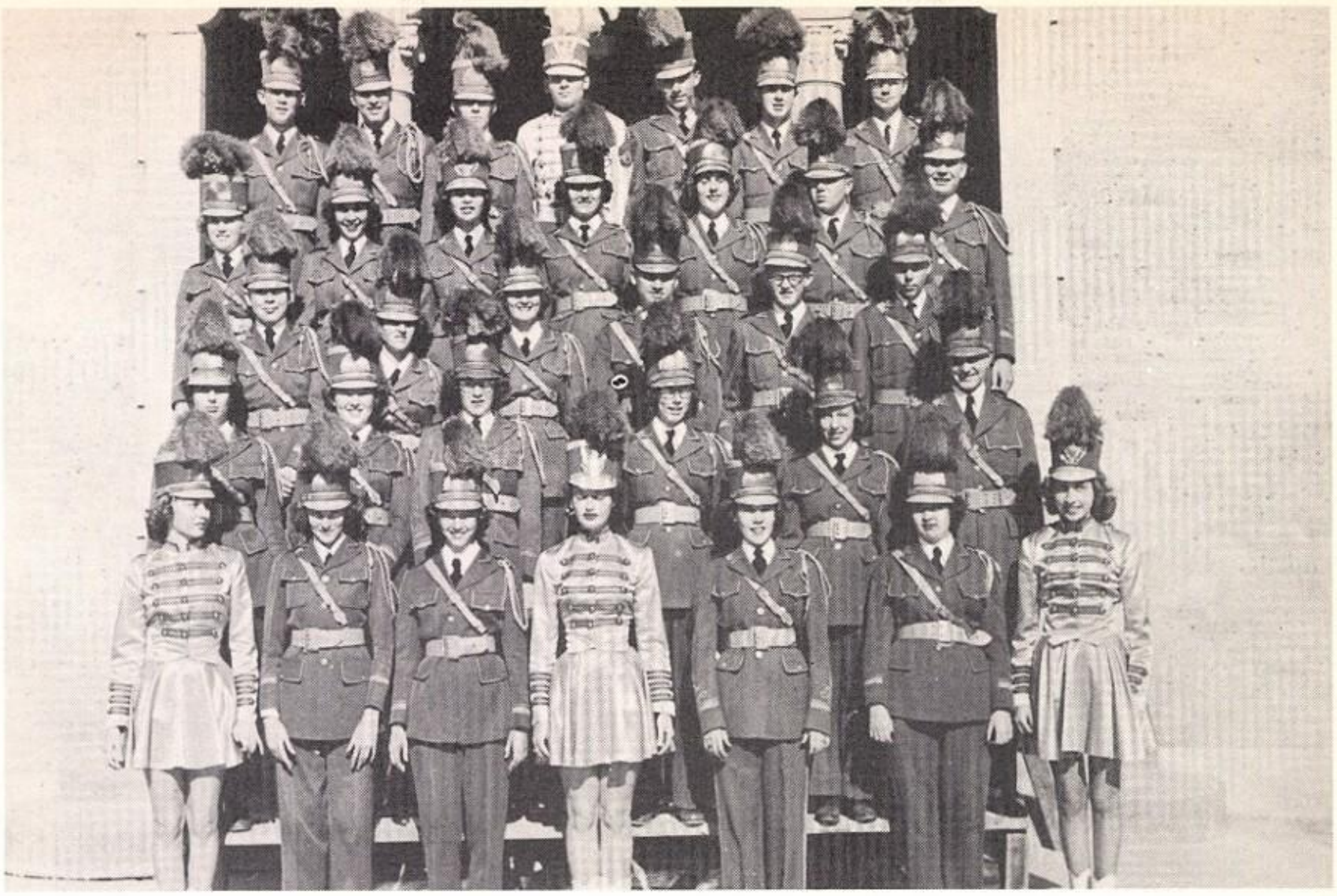

ROW ONE: Dietert, M. Davison, Real, Davidson, L. Nance, DeMasters, Coke. ROW TWO: S. Johnson, Weiss, Beazley, Schwarz, Fletcher, McElroy. ROW THREE: Ottinger, Snyder, Young, Swayze, Luglan, Leatherman. ROW FOUR: Kiefer, Ard, Hardy, B. Taylor, P. Johnson, N. McBryde, Ahrens. ROW FIVE: Grisham, Wood, Kincaid, Peril, Anthony, Martin, Fouquette.

ROW ONE: K. Franklin, Dowd, Gregg, Carmichael, Ramsey. ROW TWO: Wines, VanHoozer, Fisher, Clements, Blackburn, W. Rogers. ROW THREE: Caton, Luther, D. Nance, McKnight, Ebensberger, Arbaugh. ROW FOUR: M. Rogers, Allison, Woolsey, J. Taylor, Betty, Grayson. ROW FIVE: S. Franklin, Chiles, J. Builta, C. McBryde, K. Builta, Rittiman.

CHORUS

G. B. Shelburne, Kathryn Wolfmueller, and Max Dunks serve as Chorus officers.

Mrs. Lavene Bennett, choral director, looks over a new chorus number.

Chorus members sing for many school and civic occasions.

The boys' quartet, David McCormick, Bill Peril, Max Dunks, and Harold Sattler, practice for a special number to be presented at a choral program.

Just another day of work and fun in fifth period chorus.

Senior chorus members wear blue robes with gold satin collars at formal appearances.

F. H. A.

Mary Nell Burns, president, washes dishes after a F. H. A. social hour.

The living room is an ideal place for the officers to relax as they discuss plans for the F. H. A. box supper. They are: Betty Wildman, pianist, Sheridan Roberts, Vice-President, Nancy Gary, historian; and Walter Schellhase, reporter.

The pride and joy of Tivy High School is their new home economics building. All the conveniences of a home and a class room are found within.

Miss Gillean and Mrs. Moore, Homemaking teachers, take time out between classes to relax in the oak furnished living room of the cottage.

The well-equipped clothing lab is the scene of lectures as well as sewing classes.

The first period boys' Homemaking class studies cooking, foods, and other phases of Home Economics.

F.F.A.

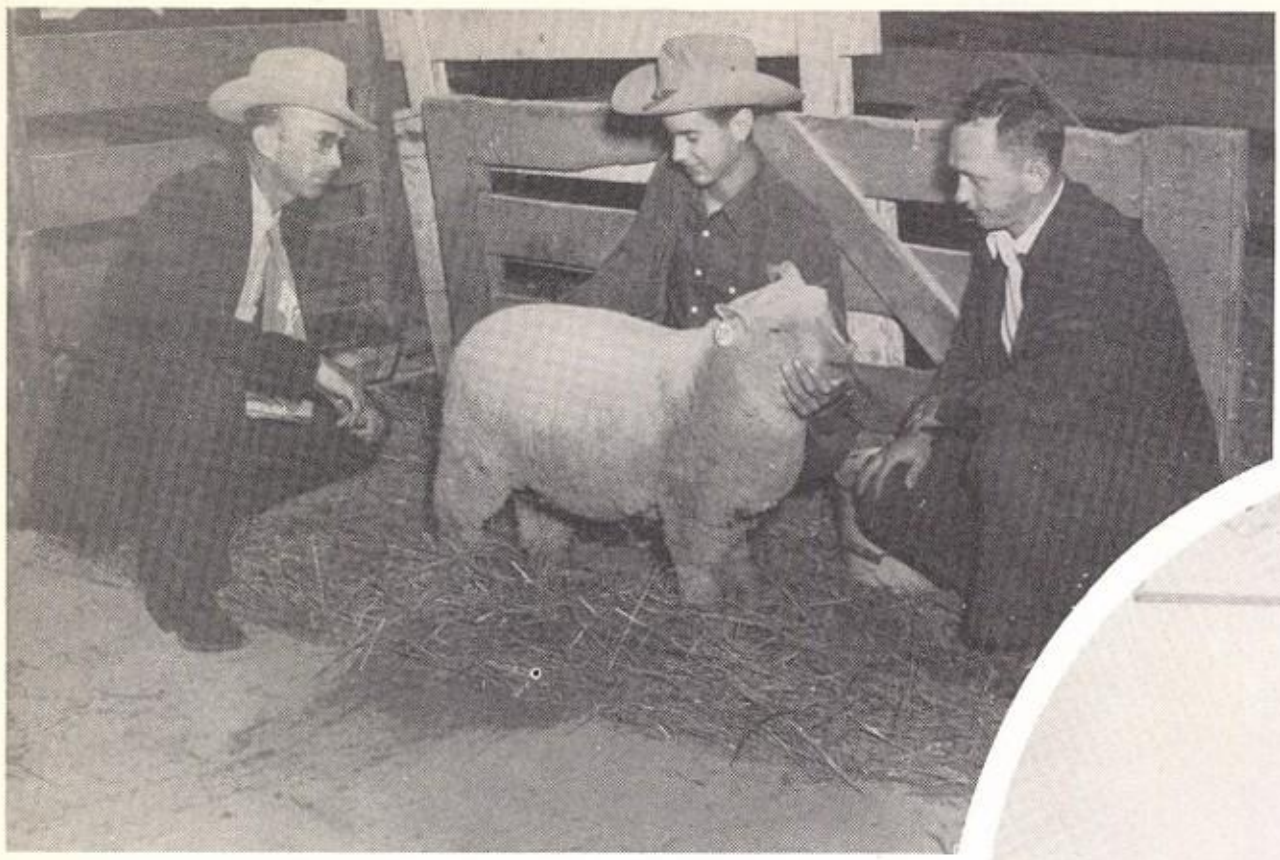

Sponsors of the F.F.A. club, Mr. Bill Oliver and Mr. Victor Schulz, give Edward Lange a few pointers on showmanship.

(right) W.C. Klein, president of the F.F.A., relaxes on the table while presiding at a F.F.A. meeting.

The Officers of the F.F.A., Edward Lange, Bubba Werner, Jack Moore, Dynamite Hoggett, Calvin VanHoozer, and Neal Meares "smile for the birdie" before going on a field trip.

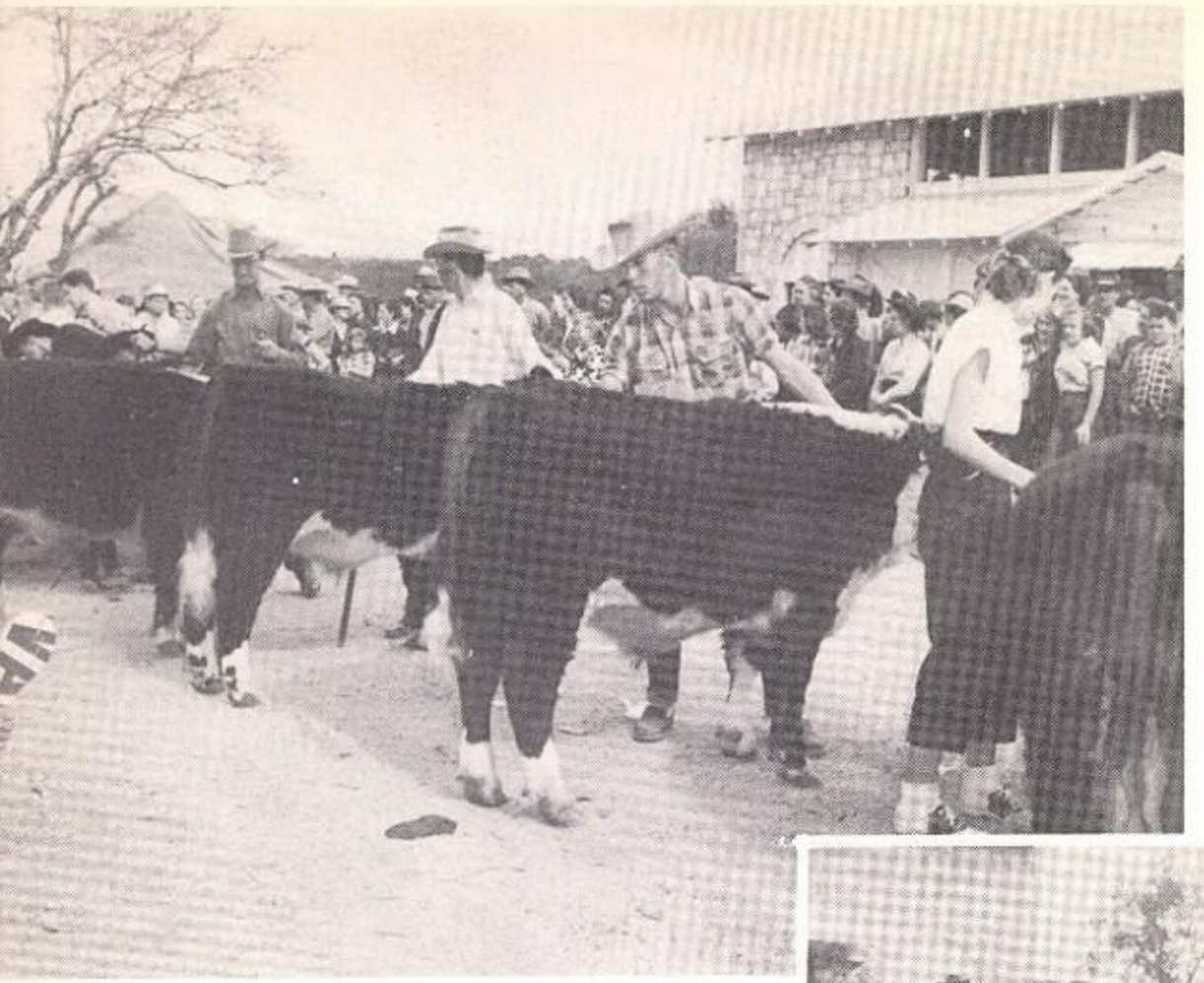

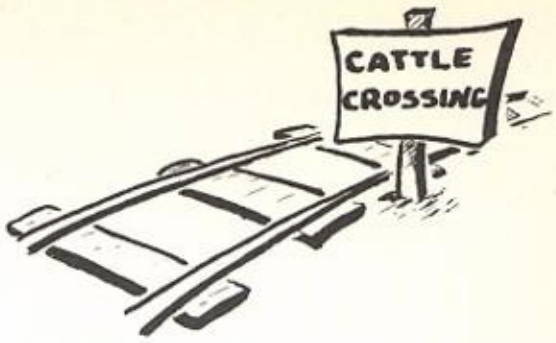

F.F.A. boys and 4-H girls line their animals up to be judged.

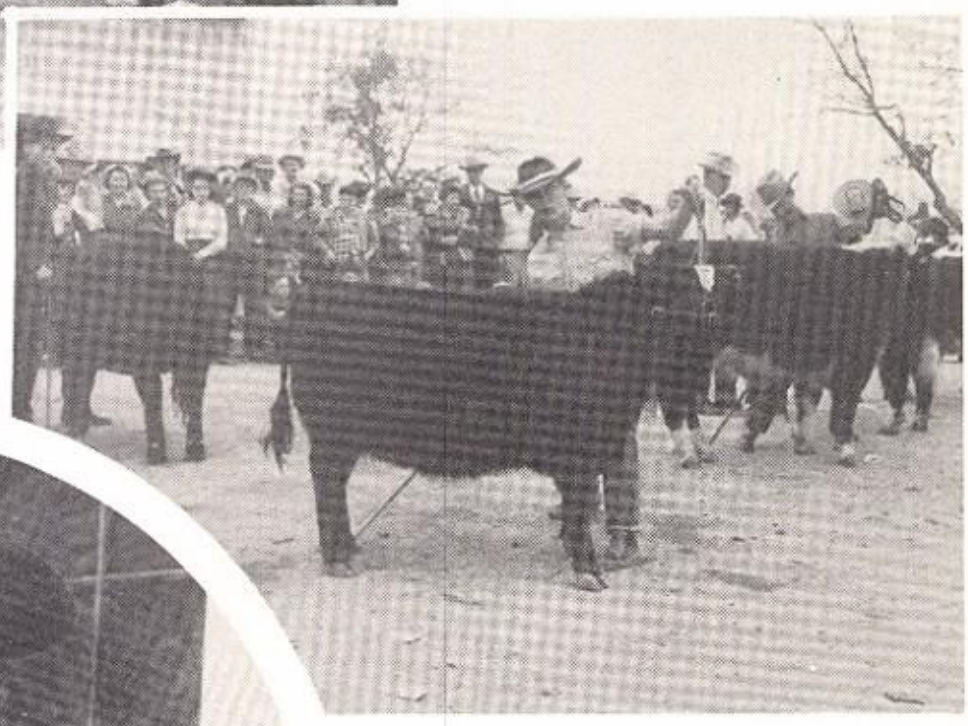

Neal Meares prepares his entry for the judges.

J.M. Auld, active member in Vocational Agriculture, brought honors to Tivy High when he was elected vice president of the State F.F.A.

F.F.A. boys watch as Eugene Jordan blocks his lamb.

D. E.

Douglas Thacker, president, and Mr. Wallace Martin, sponsor, discuss D. E. club plans.

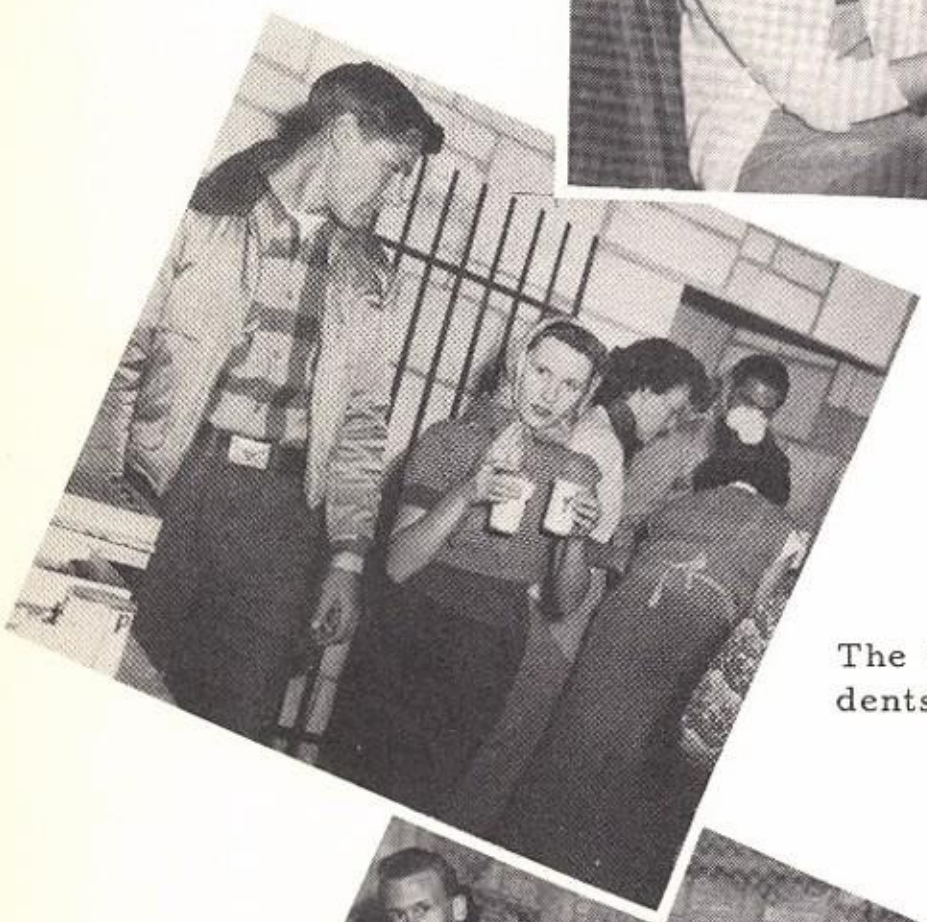

Distributive Education officers, Elizabeth Ard, Helen Marshall, Douglas Thacker, Charlie Klein, and Betty Luckett talk over money making projects.

The hot chocolate sold by the D. E. students is welcome at cold football games.

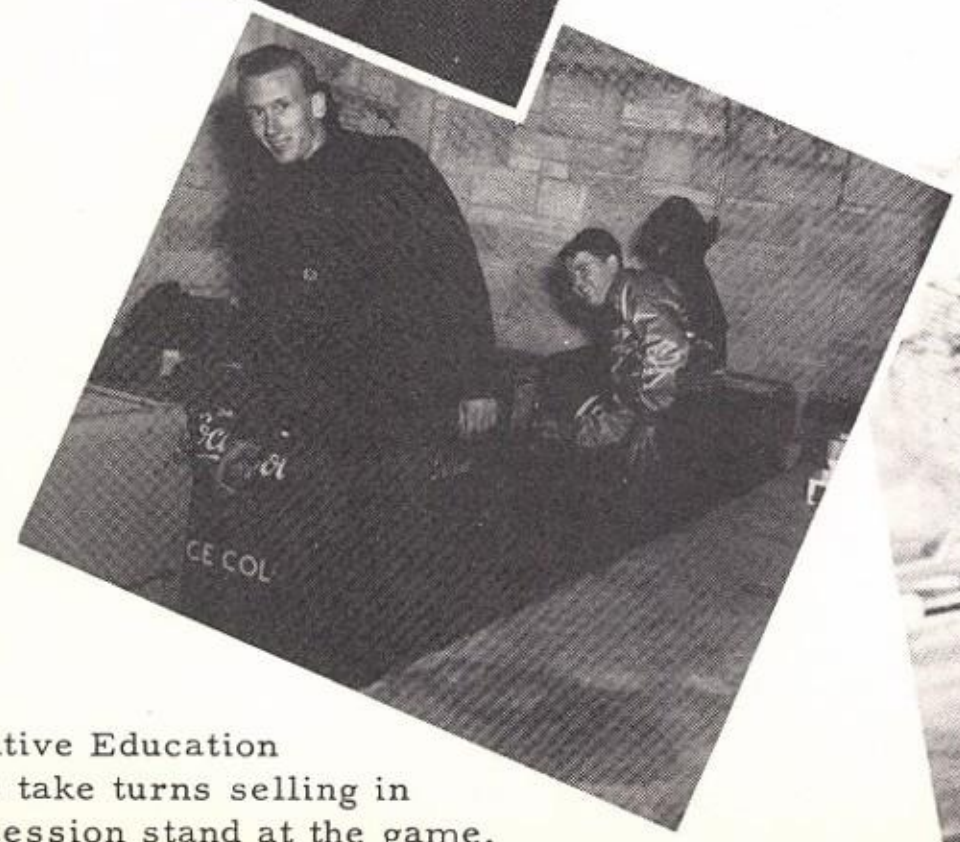

Distributive Education students take turns selling in the concession stand at the game.

Betty Luckett was elected sweetheart of the D. E. Club.

VISUAL AIDS

Mr. Herman Billnitzer, instructor, may often be found running the projector in the activity room.

Ronnie Rutherford, president, leaves the office with some new films that just arrived in the afternoon mail.

Bryant Stone and Alfred Wilson fix the sound box as Edward Lange offers his advice.

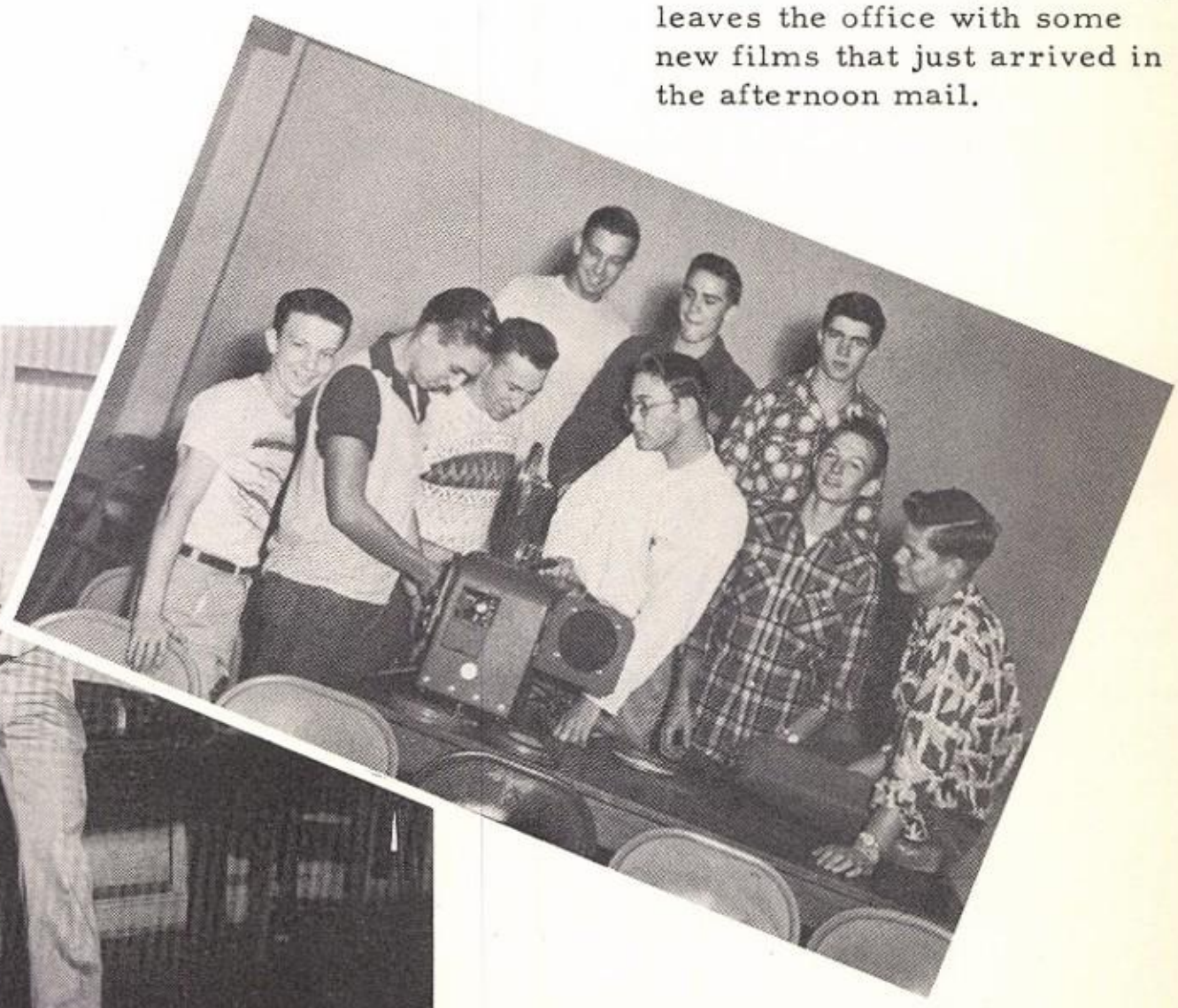

A group of Visual Aid students watch as the projector is examined.

ANTLERETTES

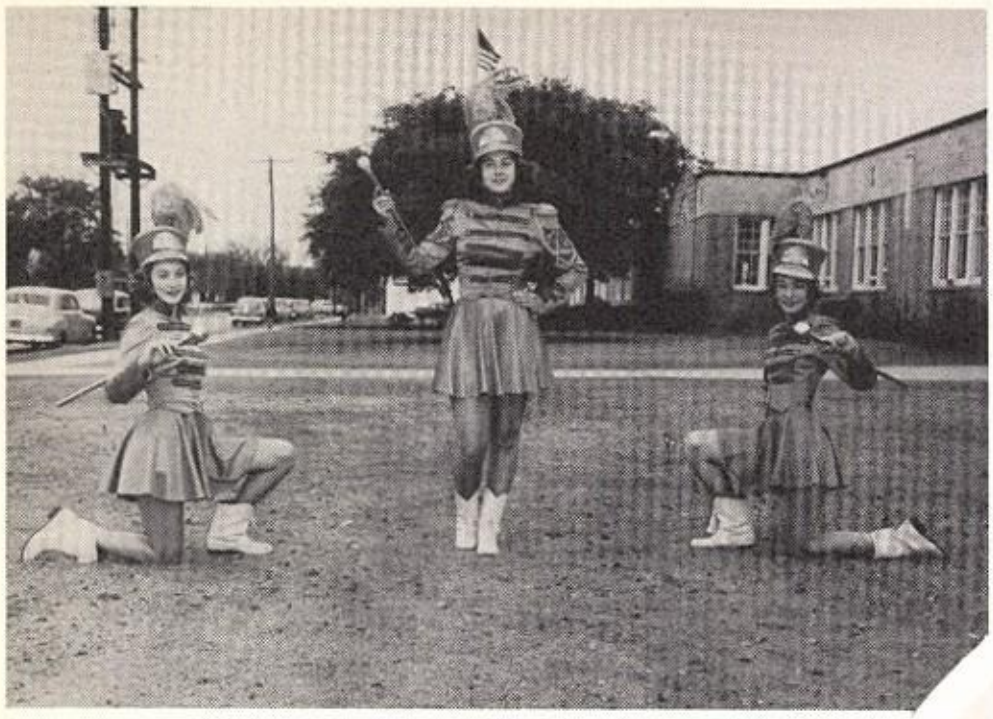

Majorette Kathryn Wolfmueller, and Lieutenants Jo Ann Schreiber and Kathy Klein lead the Antlerettes in half-time drills.

During football season Miss Griffith, sponsor, spends many hours planning drill formations for half-time performances.

ROW ONE: Hannah, Davis, M. Stovall, Medrano, Stark, Auld.
ROW TWO: Sorsby, Hardy, Espinoza, Doering, Thomas, Comeaux.
ROW THREE: O'Neill, P. Michon, Toler, Murray, B. Davis.
ROW FOUR: Bergman, Zamora, Jones, Jo Poole, Beach.
ROW FIVE: Puig, Goff, S. Reed, Kuhlmann, Odem.

(right) Helping the Majorettes lead the organization are the three flag-bearers: Lucretia Michon, Katie Hamilton, and Pat Purvis.

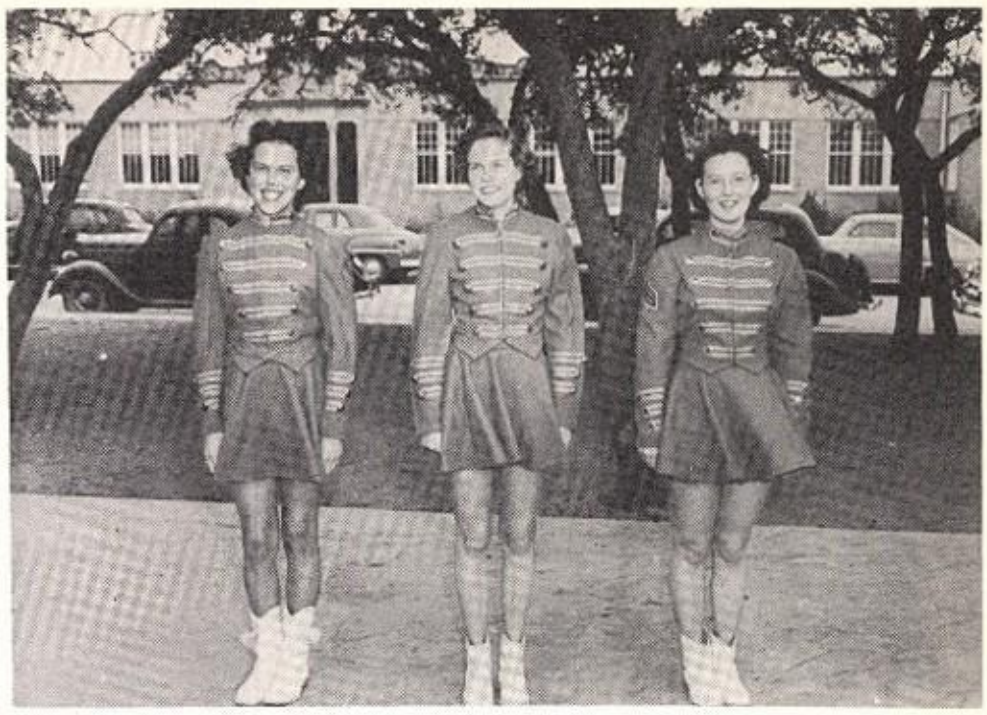

(left) Officers of the Antlerettes (left to right) Minerva Medina, vice-president; Jo Ann Johnson, secretary-treasurer; Betty Bass, sergeant-at-arms; Betty Lee Davis, president, pause on the steps at the gym ofr a chat. Not pictured is Lena Mae Smith, reporter.

ROW ONE: Jobes, Rankhorn, Ross, King, Mares, Shelton.
ROW TWO: James, Hough, B. Reed, Parks, Stewart, Jolly.
ROW THREE: Heinen, Little, Long, Dunbar, Johnson.
ROW FOUR: Smith, F. Stovall, Sparks, Williams, C. Medina, M. Medina.
ROW FIVE: Harmon, Maxwell, Love, Jordan, Harrison, Reinhard.

"T" ASS'N.

Bryant Stone, secretary; Burleigh Arnecke, president; Walter Schellhase, vice-president; and Thomas Windsor, reporter; relax during the noon hour.

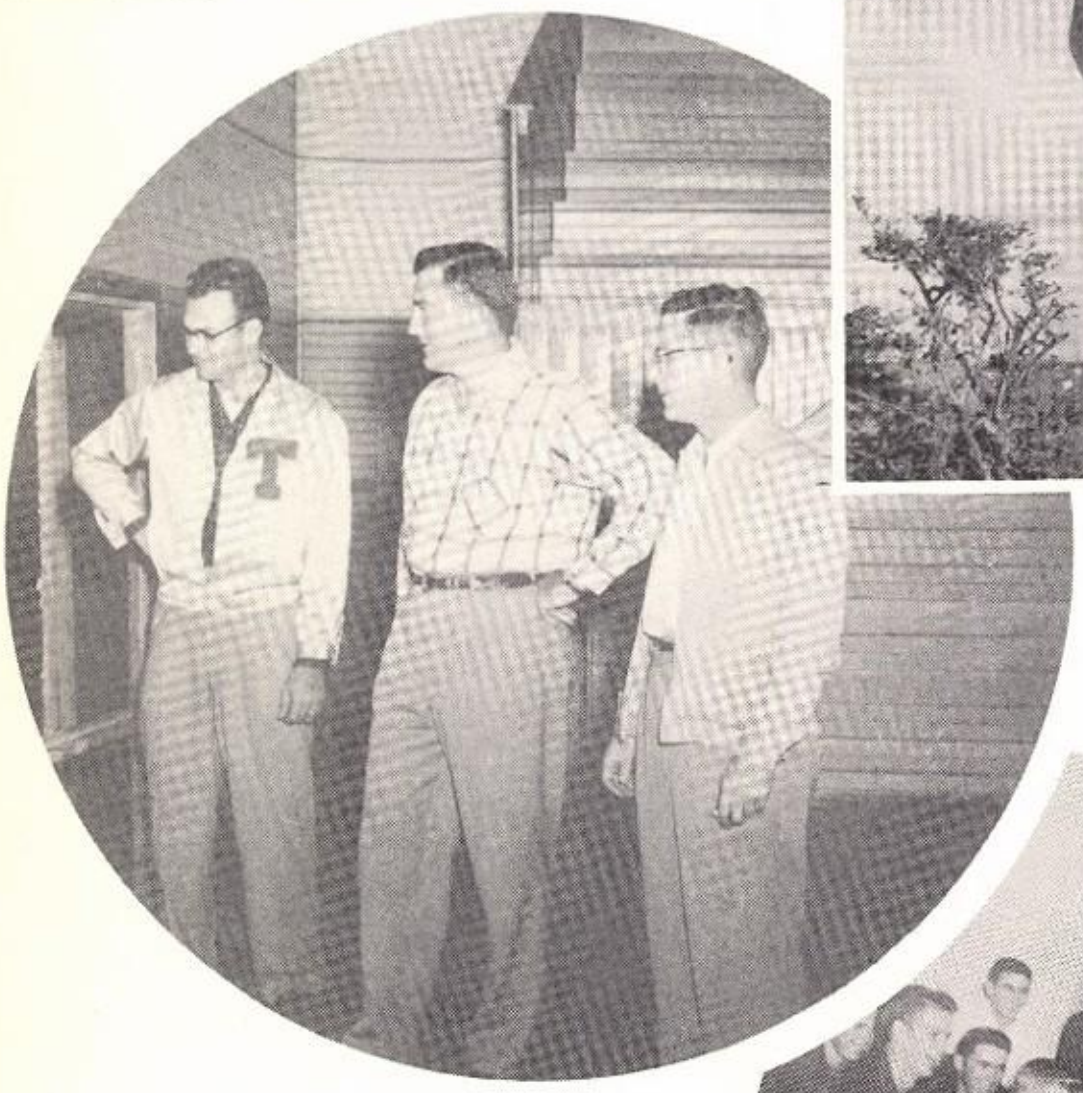

Coaches Jacobs, Miller, and Chambliss look over a new football play.

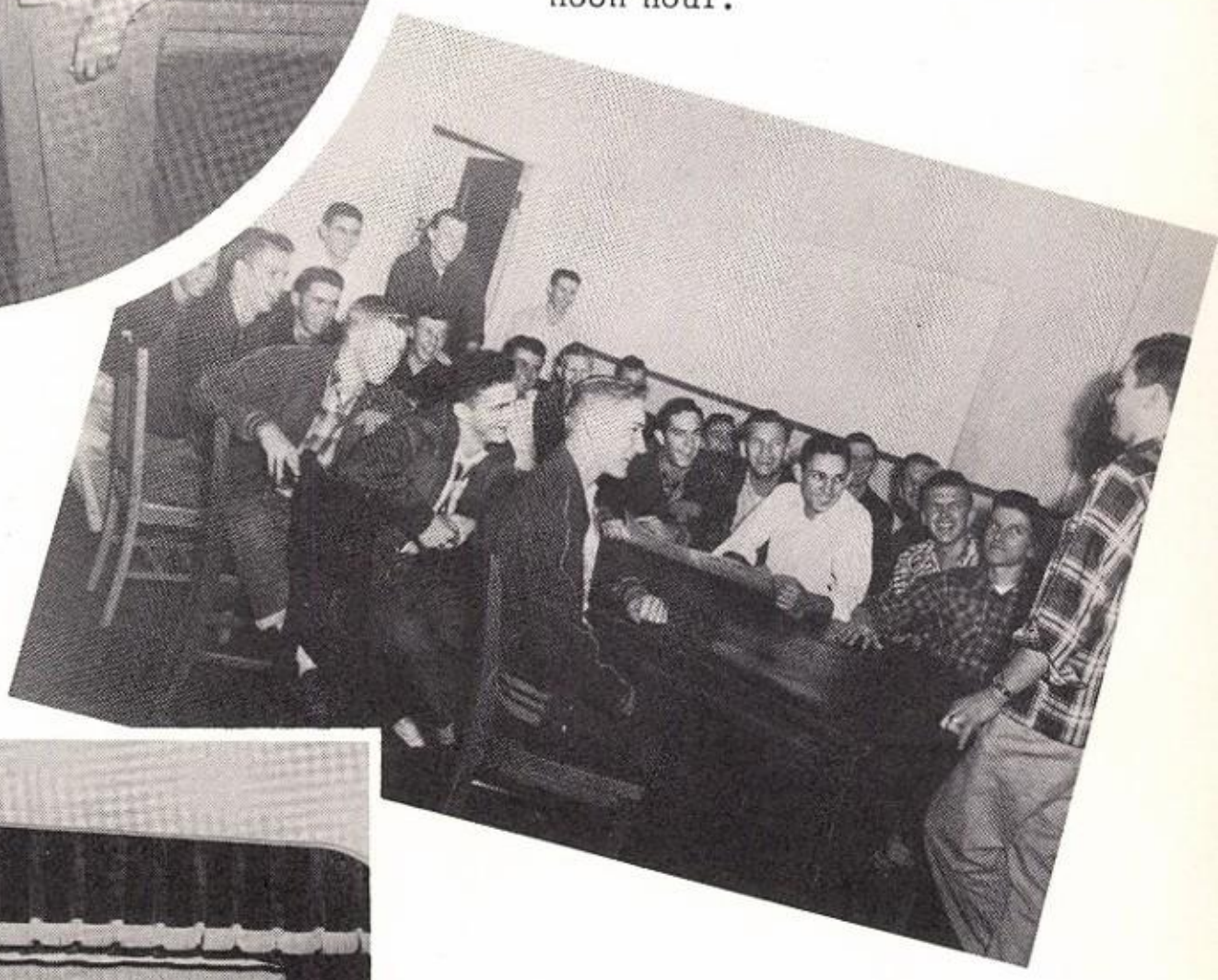

Business is on a lighter side at one of the regular "T" Association meetings.

The new members each receive a "lick" in assembly by the 1951 football queen.

G. A. A.

Officers Pat Purvis, vice-president; Mary Nell Bruns, president; Katie Hamilton, secretary; and Margaret Dearmore, reporter, gather at their locker to discuss G.A.A. plans as they dress for some volleyball practice.

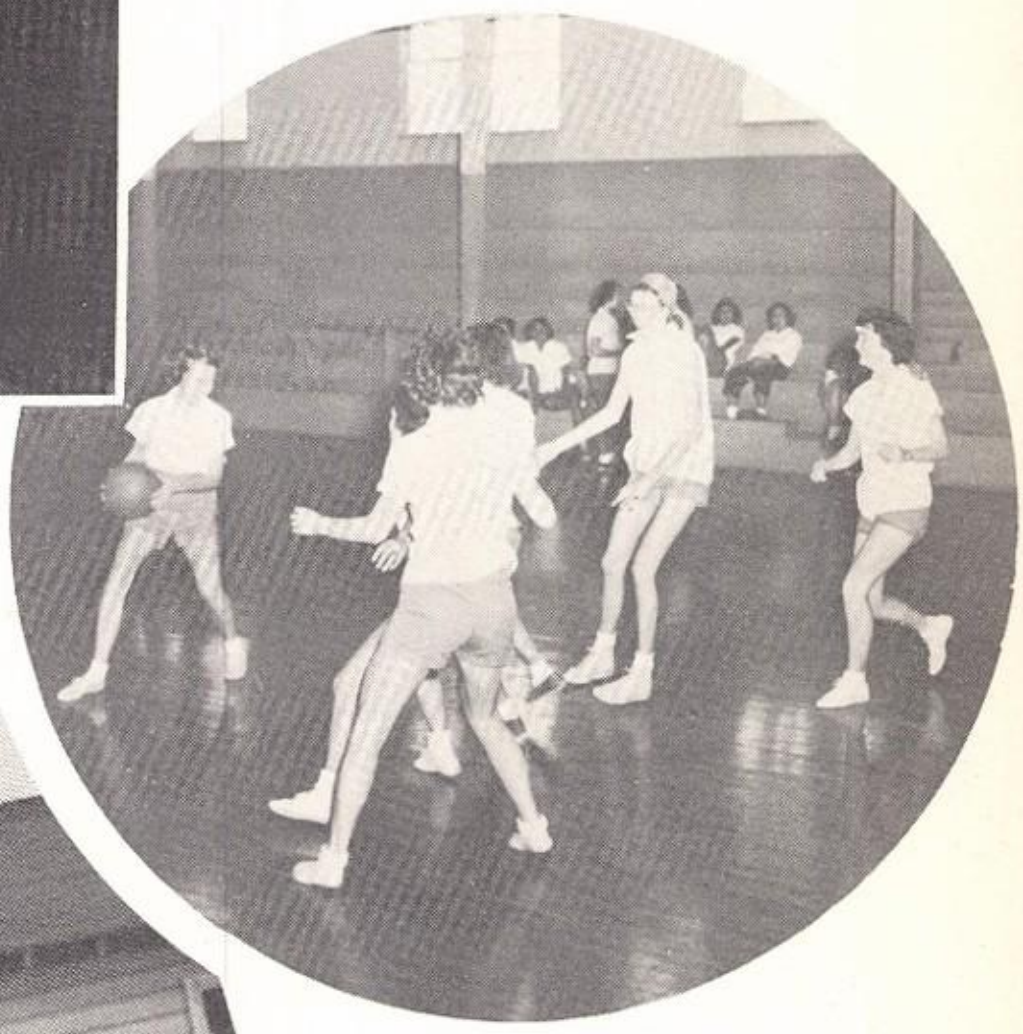

G.A.A. team members prove their skill on the basketball court.

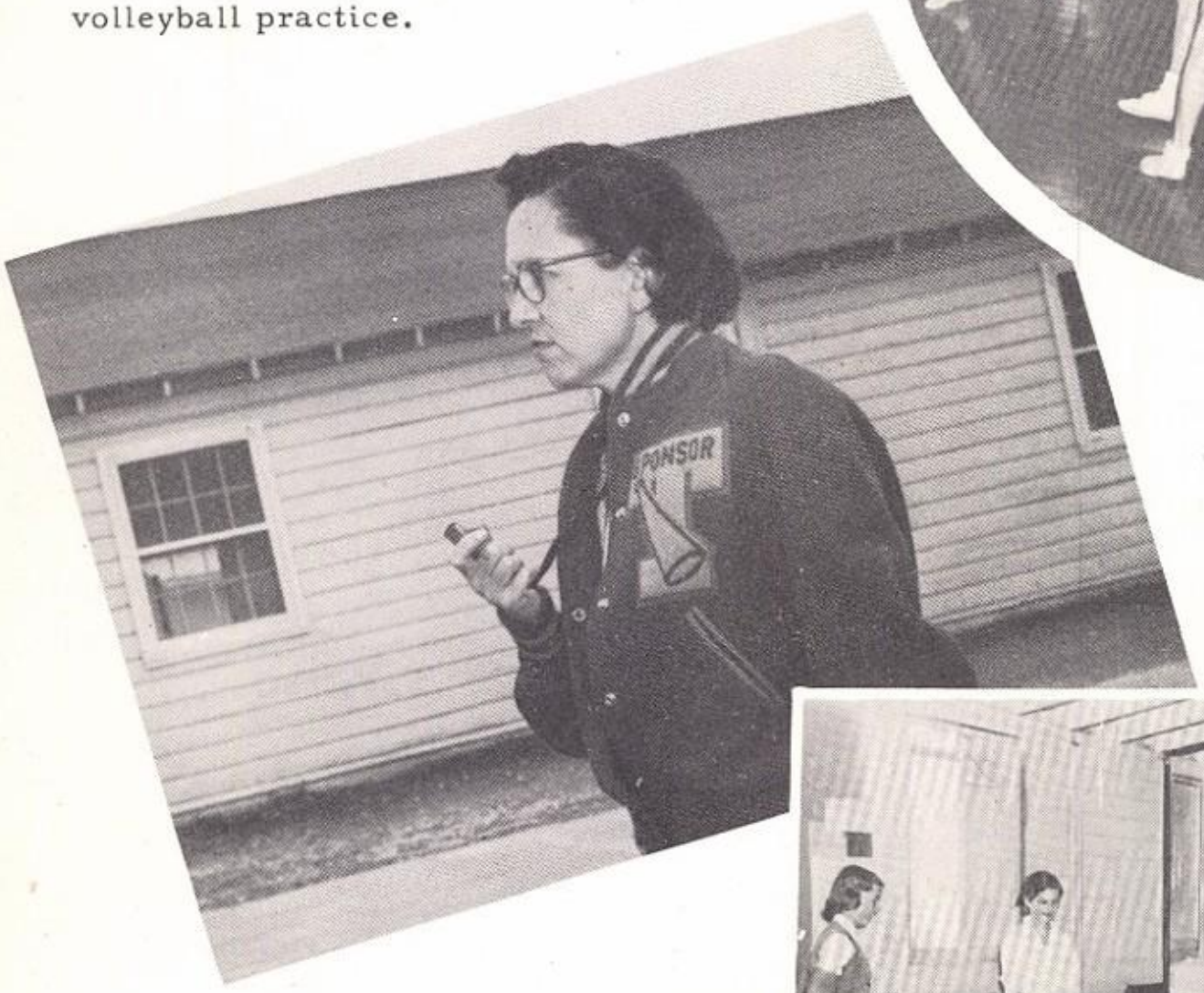

Miss Georgia Griffith, Girls Athletic Association sponsor coaches and supervises the club's many activities.

Table tennis is a popular game among G.A.A. members.

Sports

FOOTBALL

BASKETBALL

TRACK

TENNIS

FOSTER MILLER
Head Coach

FRED JACOB
Assistant Coach

PRESTON CHAMBLISS
Assistant Coach

ROLLAND McLEAN
Manager

STEWART WILLIFORD
Manager

THE 1951 ANTLERS

CO-
CAPTAINS

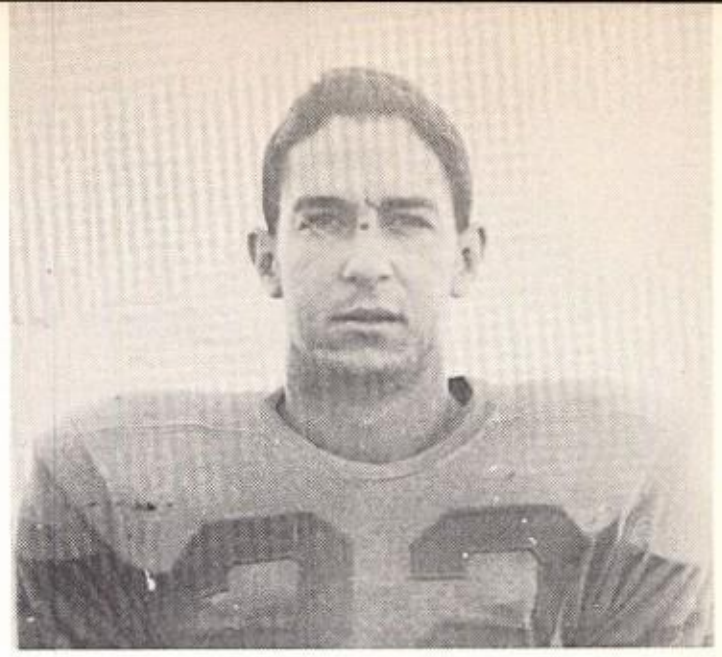

BURLEIGH ARNECKE, SR.
Center, 6', 205
All-District '50-'51, 3 letters

WALTER SCHELLHASE, SR.
Left Half, 5'7", 140
2 letters

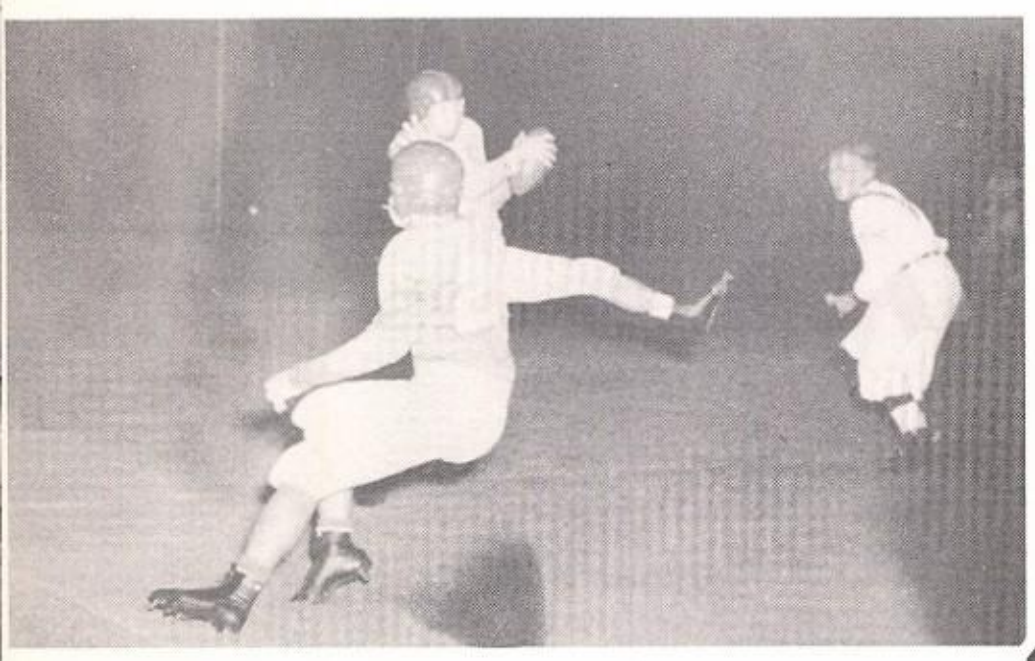

Bryant Stone attempts to get a pass away in our first game of the season against Jefferson of San Antonio.

James Murray, trying his hand in the backfield, finds a hole in that "big" Texan line.

GORDON MARGAN
Quarterback, 5'9", 145
2 letters

HAROLD BAUER
Fullback, 5'6", 160
2 letters

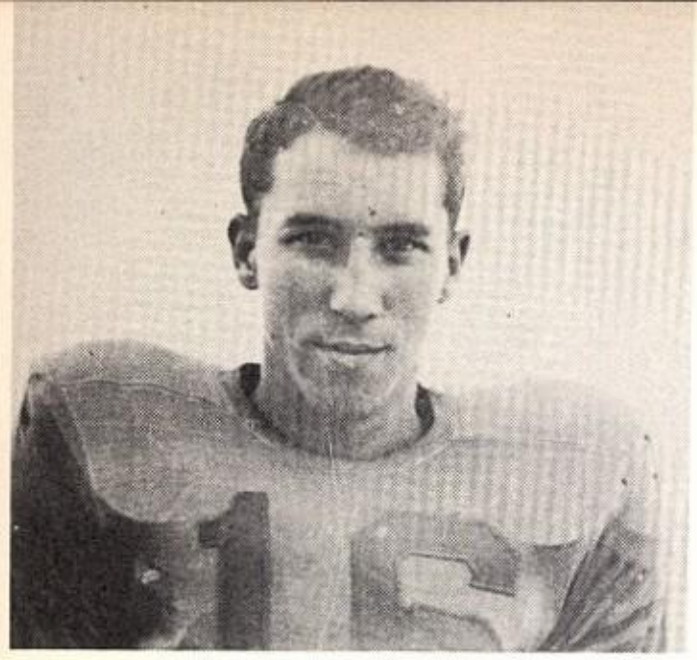

BRYANT STONE, JR.
Right Half, 5'10", 160
2 letters

J.M. AULD, SR.
Right End, 6'1", 175
2 letters

JACK MOORE, SR.
Left End, 6', 165
1 letter

Walter Schellhase, finding himself surrounded, tries to evade some Broncos as he is nearing pay dirt.

Harold Bauer drives down to the Jefferson 1 yard line, setting up the touchdown play which gave us our only score of the game.

SHERIDAN ROBERTS, SR.
Left Tackle, 6'2", 185
2 letters

ED BRANDON, SR.
Left Tackle, 6'3", 208
2 letters

JAMES MURRAY, JR.
Right Guard, 5'10", 165
2 letters

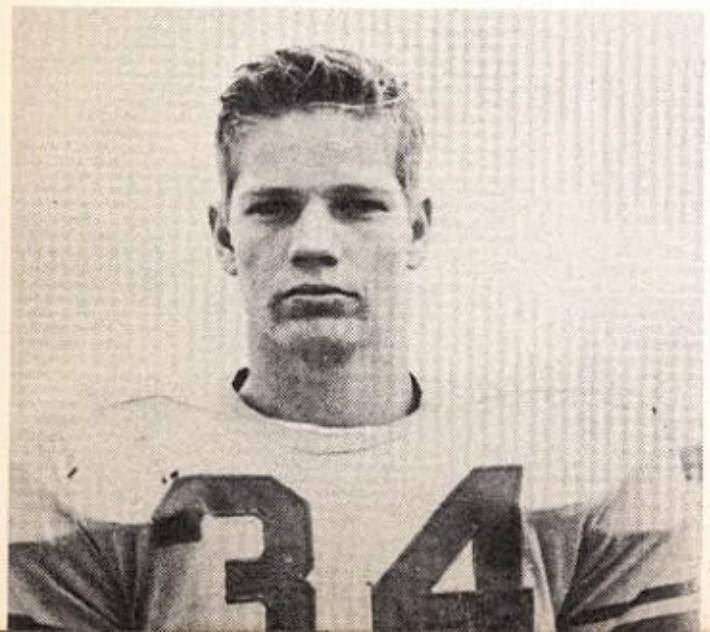

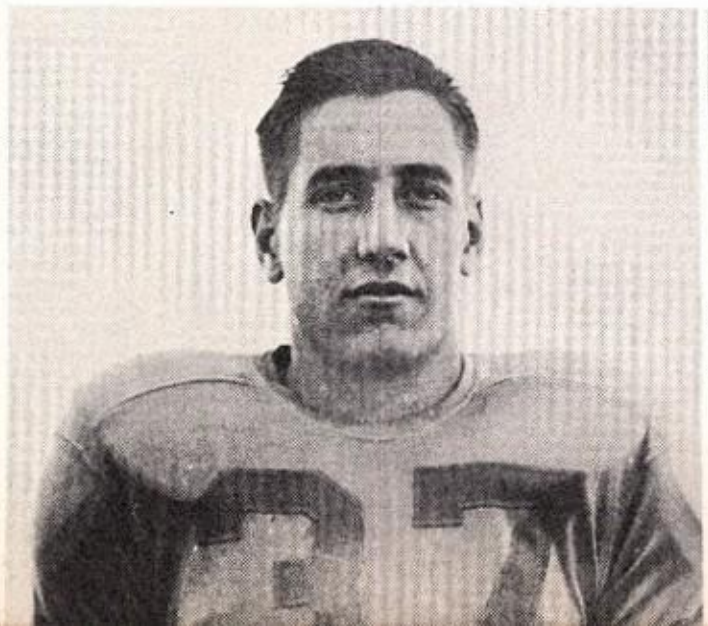

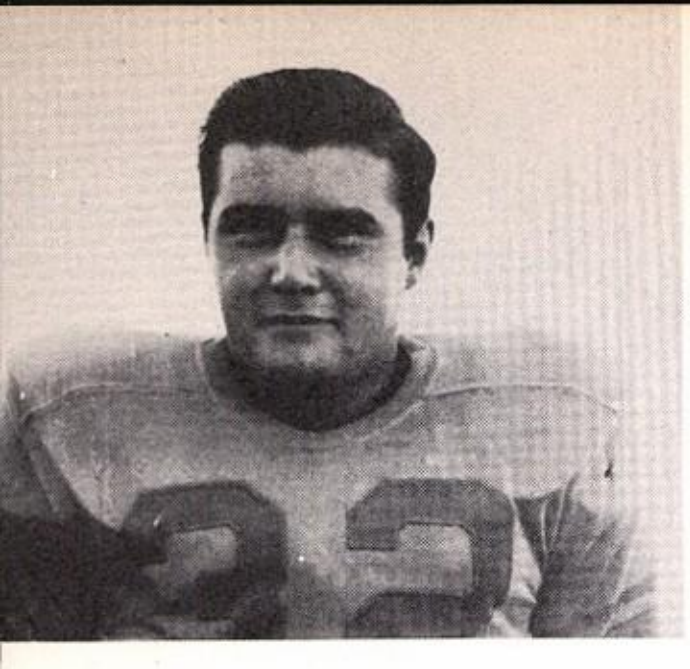

MELVIN KOTT, JR.
Guard, 5'8", 175
2 letters

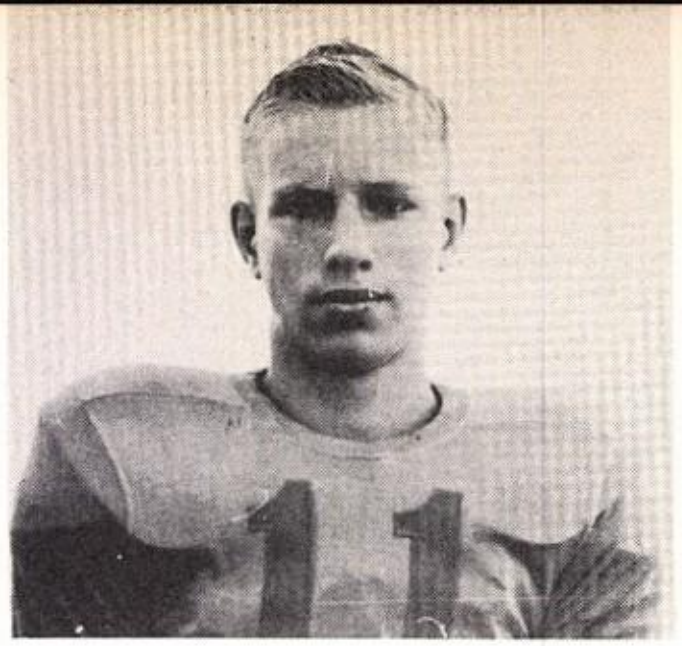

PHILLIP FURMAN, SOPH.
Fullback, 5'9", 147
1 letter

BURTON BROWN, JR.
Left Half, 5'8", 150
1 letter

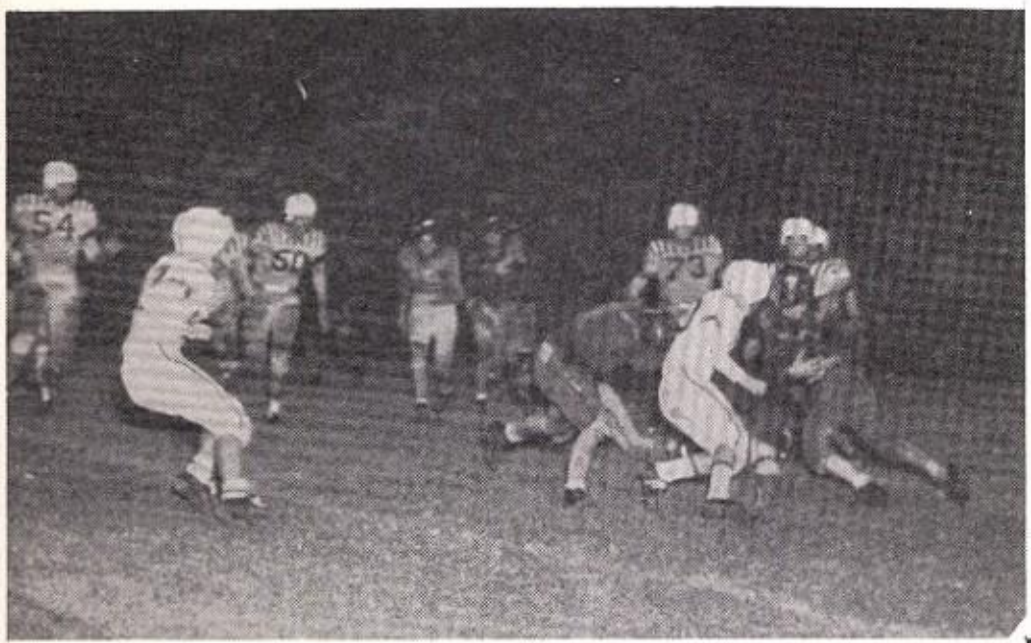

Schellhase finds out that six is a crowd, especially if four of them are Ray Texans.

Bauer finds the pigskin too hard to handle after he is brought down by a Bryan Bronco.

GERALD JONES, SR.
Left Half, 5'10", 150
1 letter

CHARLES KLEIN, JR.
Right Half, 5'7", 134

THOMAS WINDSOR, SR.
Right Tackle, 6'1", 240
2 letters

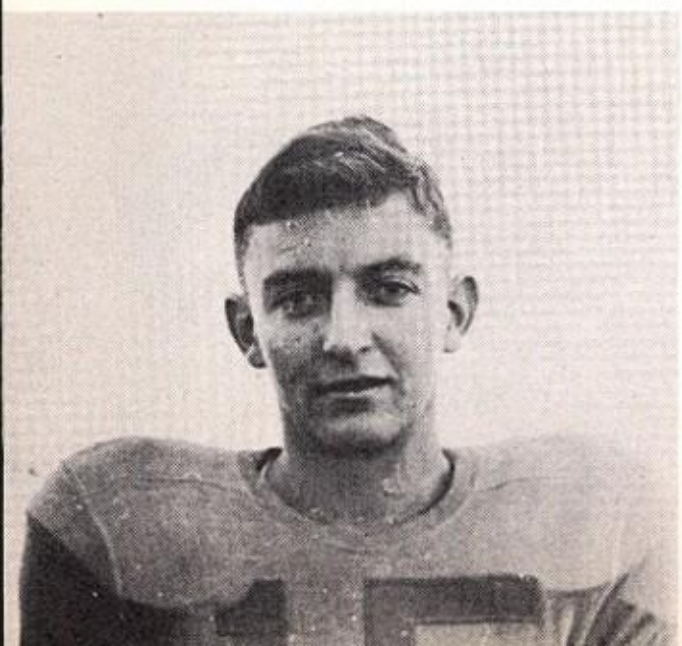

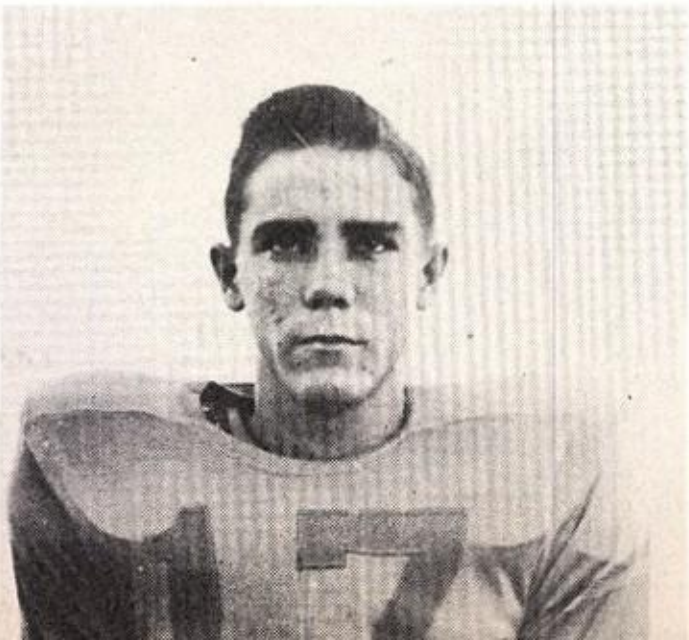

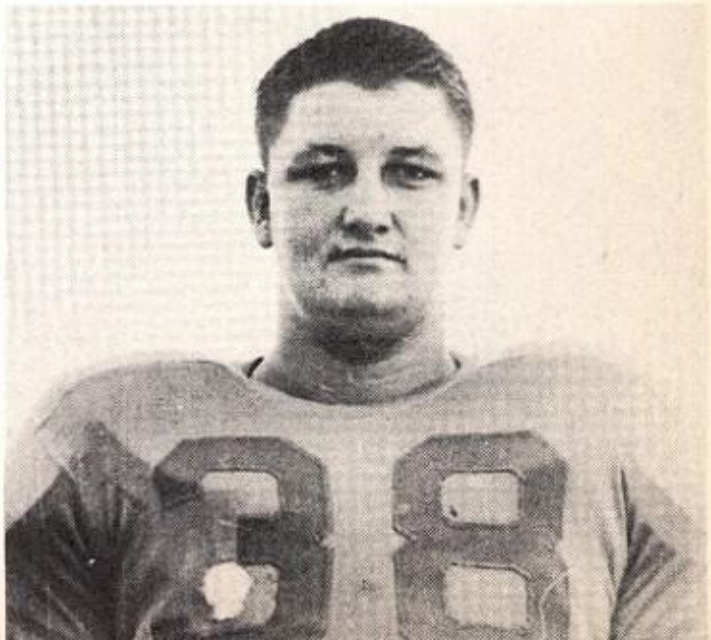

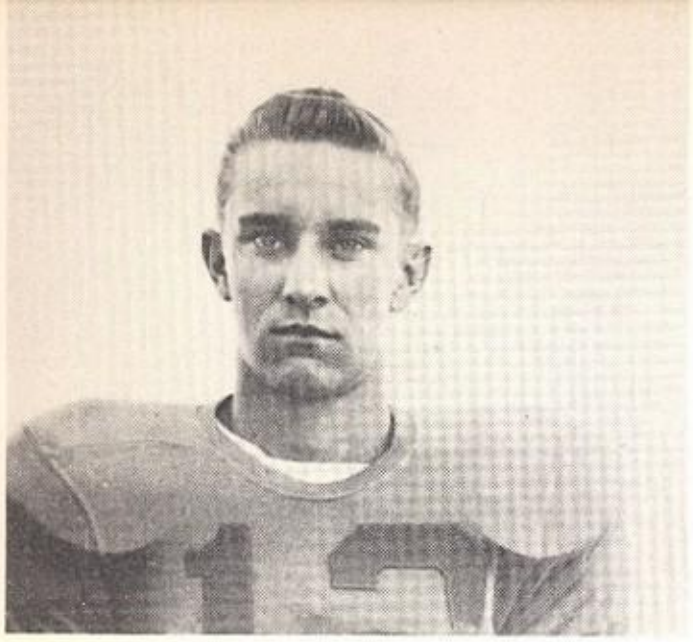

NEAL MEARS, SR.
Right End, 5'9", 150
1 letter

RONNIE RUTHERFORD, JR.
Center, 5'11", 165
1 letter

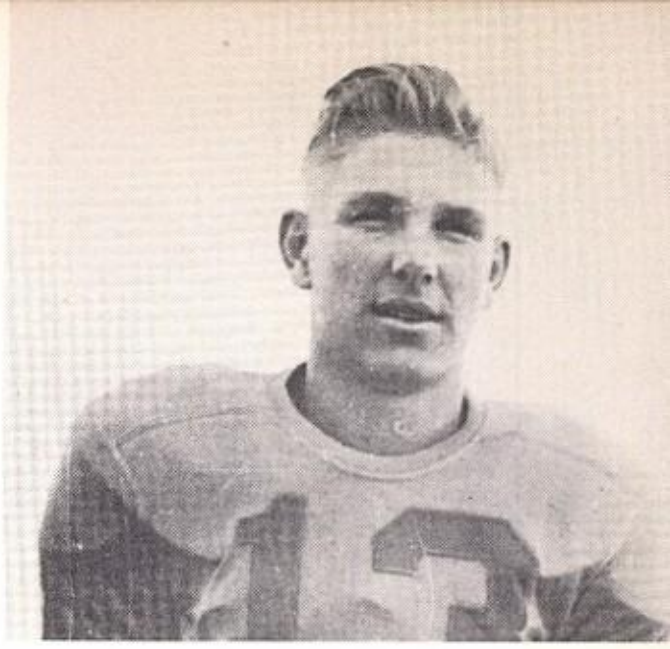

MAX DUNKS, JR.
Center, 5'10", 154
1 letter

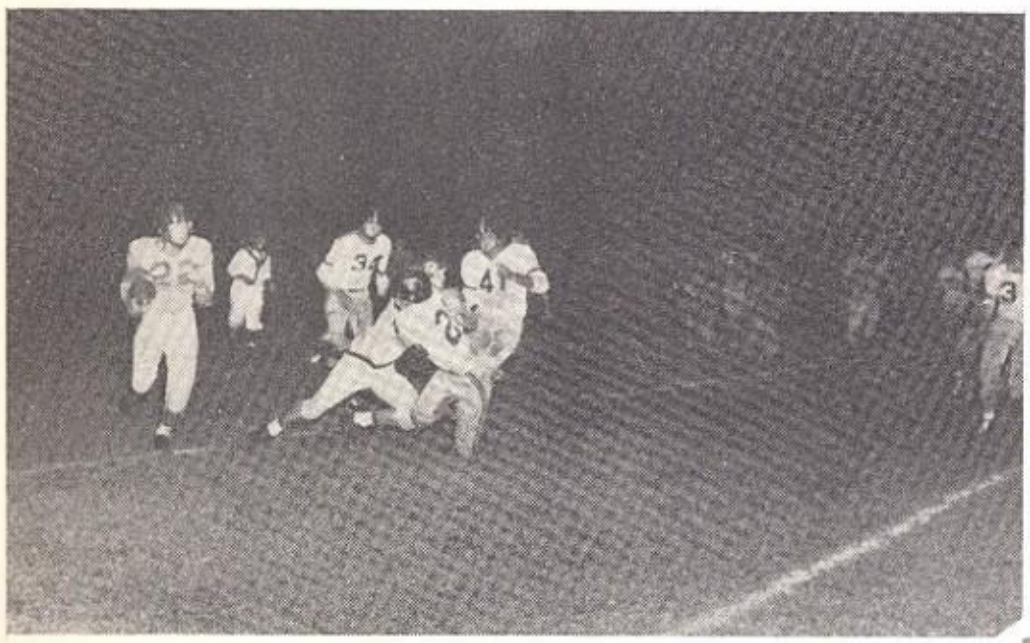

Schellhase receives some good blocking from a team mate as he increases our yards gained during the New Bruanfels tilt. This was our first victory of 1951 in Antler Stadium.

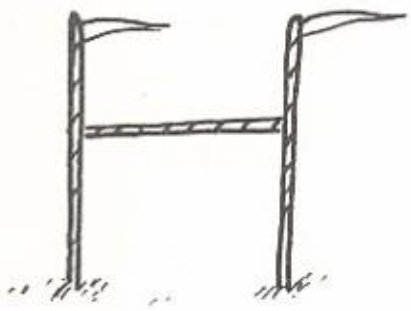

Pinky Brown tries to go over the middle, but is stopped short by the Voks during the Tivy-Lanier game.

HERMAN BALDWIN, JR.
Right End, 6'3", 170
1 letter

PHIL CARROL, JR.
Right Half, 5'10", 170
1 letter

HERMAN GADEKE, JR.
Left Guard, 5'9", 170
1 letter

DONALD BELL, SOPH.
Left Tackle, 6', 175

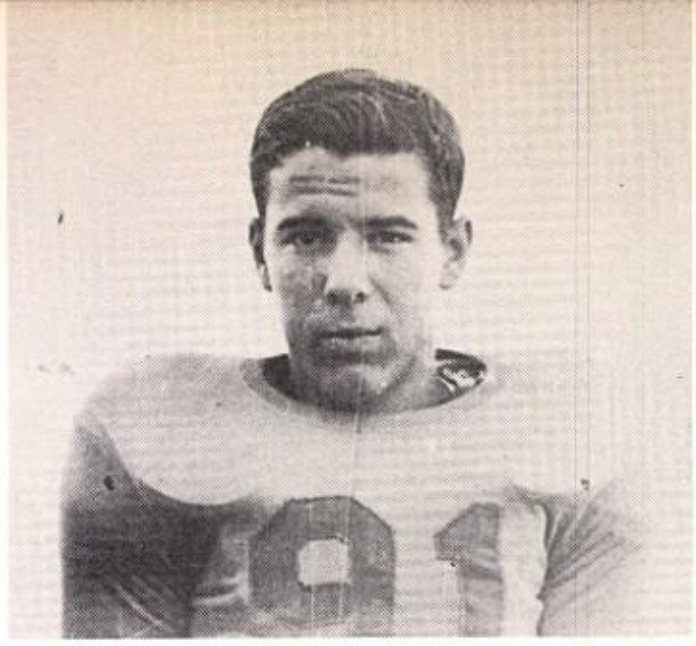

STEVE FOSTER, JR.
Half Back, 5'8", 150

BOBBY STEVENS, JR.
Quarterback, 5'10", 158

Harold Bauer almost evades his opponent, but is pulled down on his own 30 yard line during the Tivy-Lanier game.

A referee and a New Braunfels player follow Schellhase to the goal line after a long pass from Stone.

JAMES PELTON, JR.
Fullback, 5'10", 165

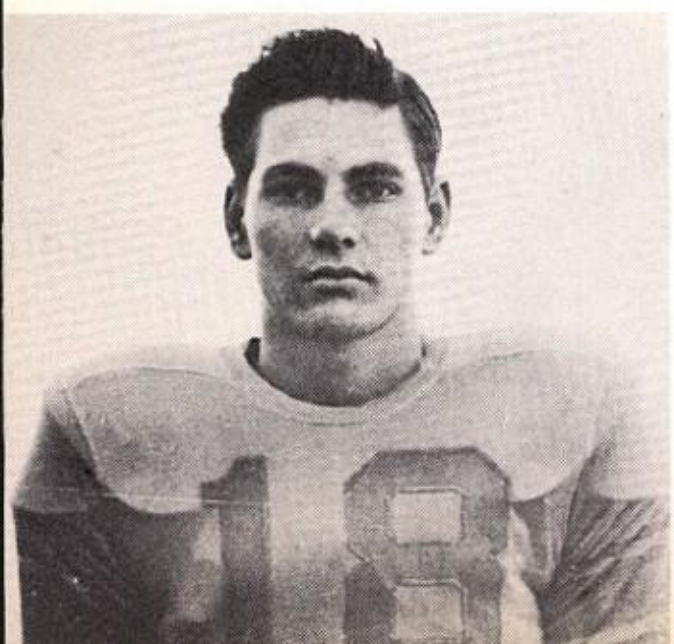

PAUL DUNKS, SOPH.
Left Half, 5'6", 142

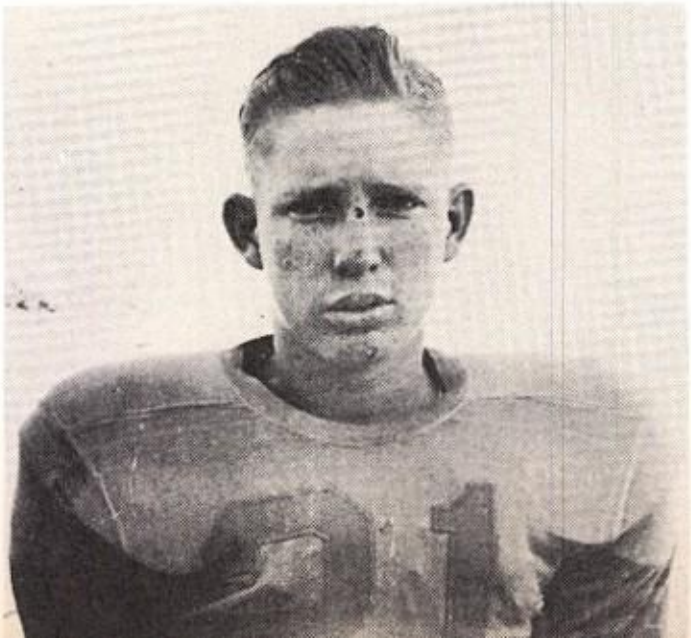

KENNETH HOGUE, SOPH.
Fullback, 5'8", 145

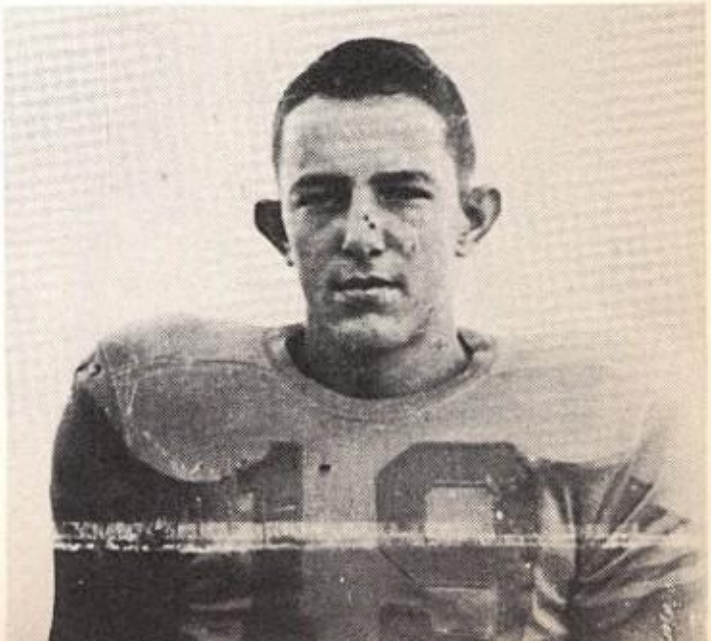

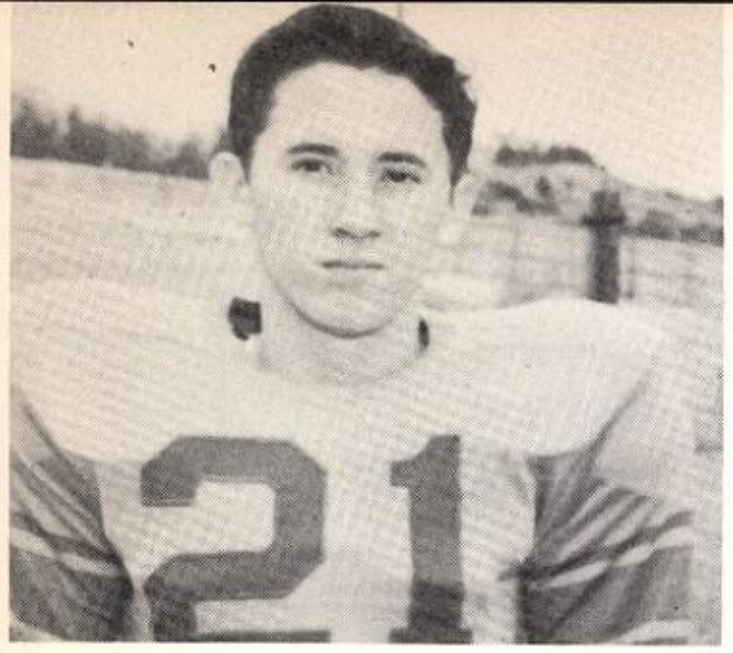

BILLY BARLOW, JR.
Quarterback, 5'10", 150

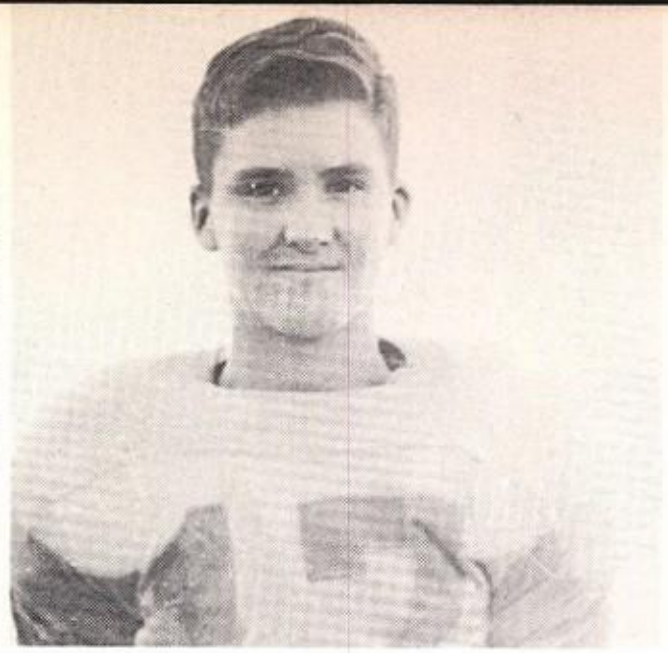

HAROLD DICKEY, JR
Left End, 5'10", 146

JIM DENTON, JR.
Right Guard, 6'1", 177
1 letter

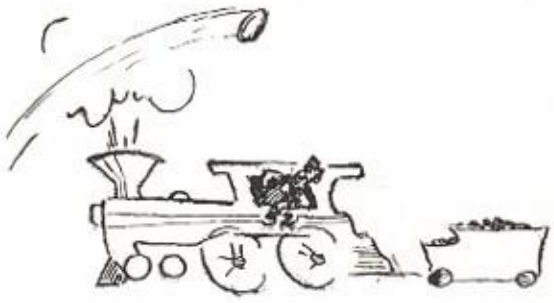

J.M. Auld, one of Tivy's best pass receivers, pulls one down for long yardage against Victoria.

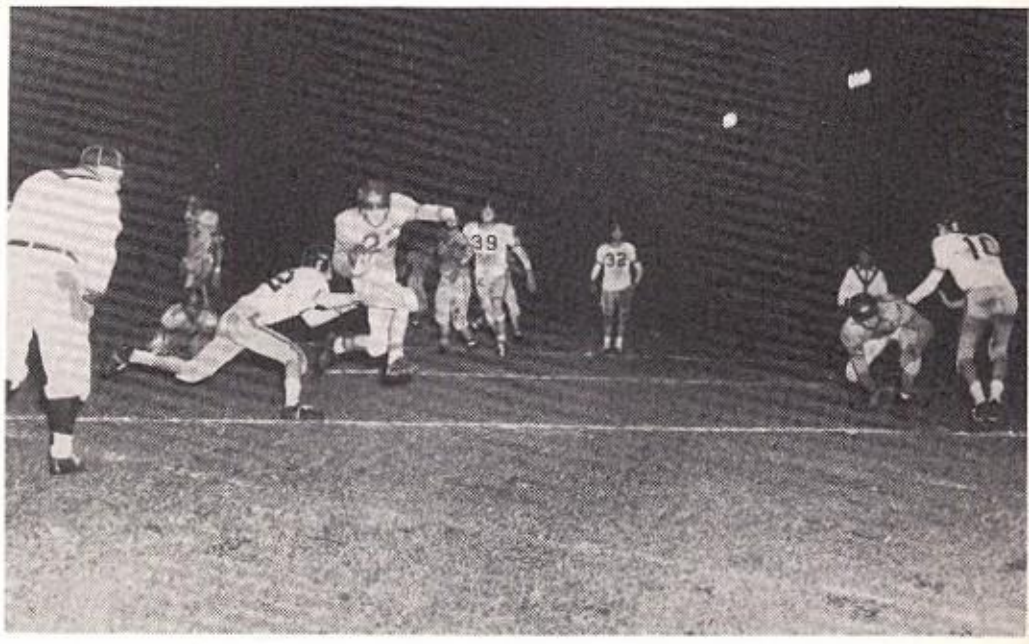

During the last game of the season, Shellhase goes through the middle and across the Victoria goal line. When the final whistle blew, the score was Tivy-26, Victoria-7.

HAROLD MAYFIELD, JR.
Right Tackle, 6'1", 178

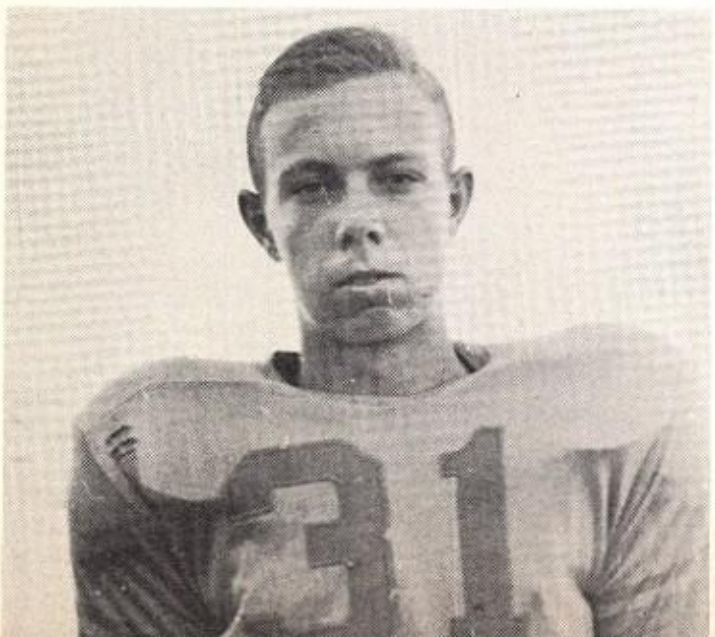

BOBBY SNOW, JR.
Right Guard, 5'11", 150

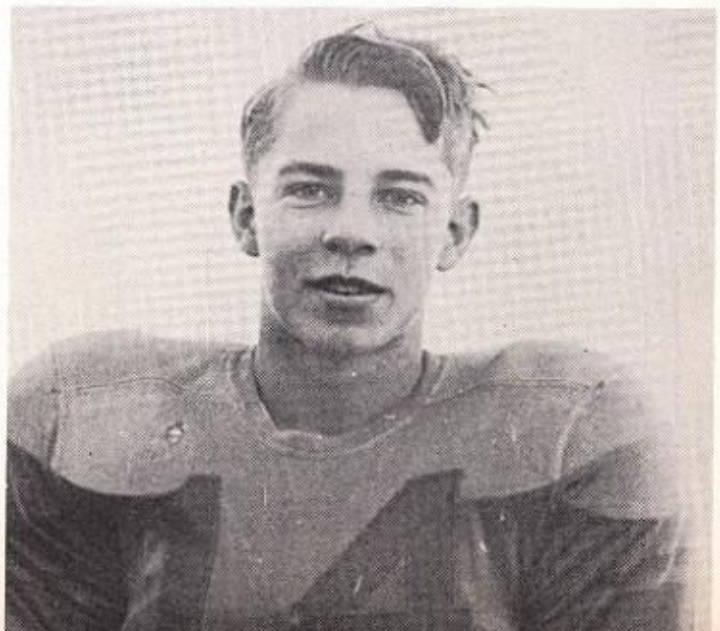

The 1951 football team listens attentively to the traditional pep talk given to them before a game.

The Spikettes, Junior High Pep Squad, are loyal supporters of the Spikes and the Antlers. They are sponsored by Mrs. Billie Manning.

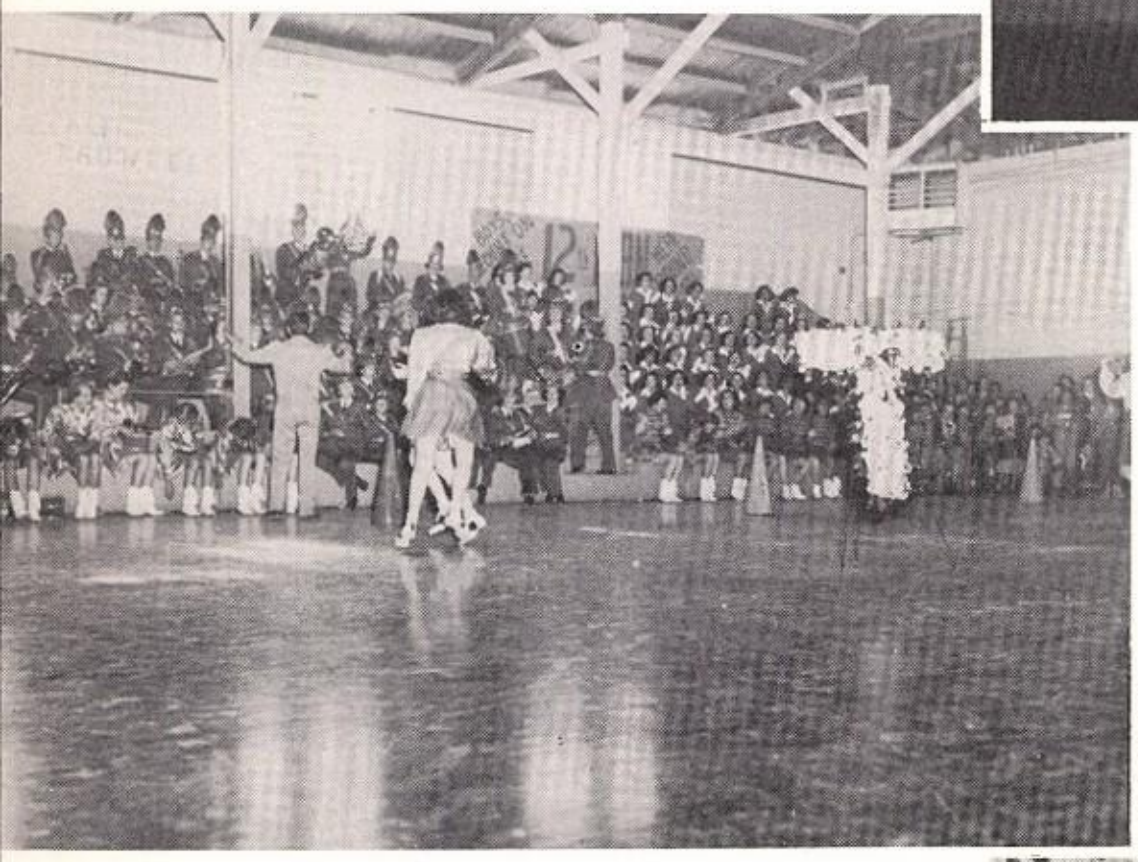

That "good ole" Tivy spirit is displayed at an afternoon pep rally.

Coach Miller gives last minute instructions before the opening kick-off.

The Co-captains of the year, Burleigh Arnecke and Walter Schellhase, accept the wreath of flowers presented to the team before the New Braunfels game.

Students watch as the 1950 lettermen are initiated in assembly.

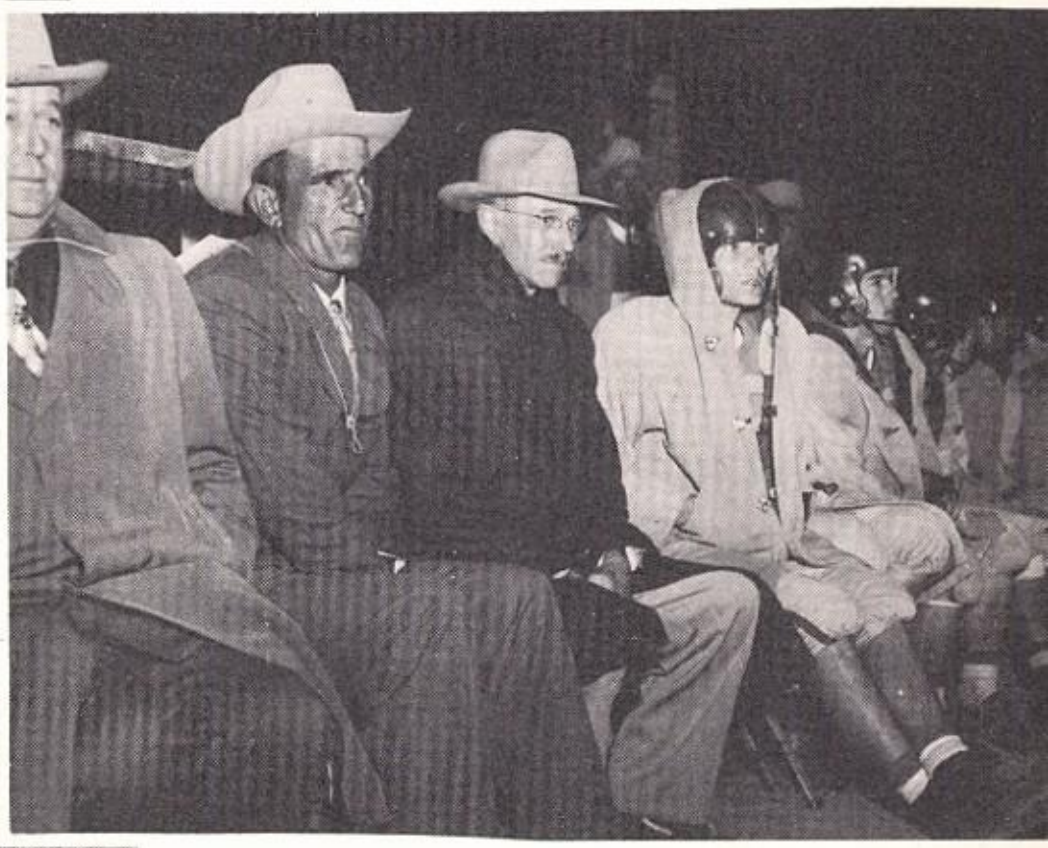

Dr. Knapp, squad doctor, is always ready in case of any injury.

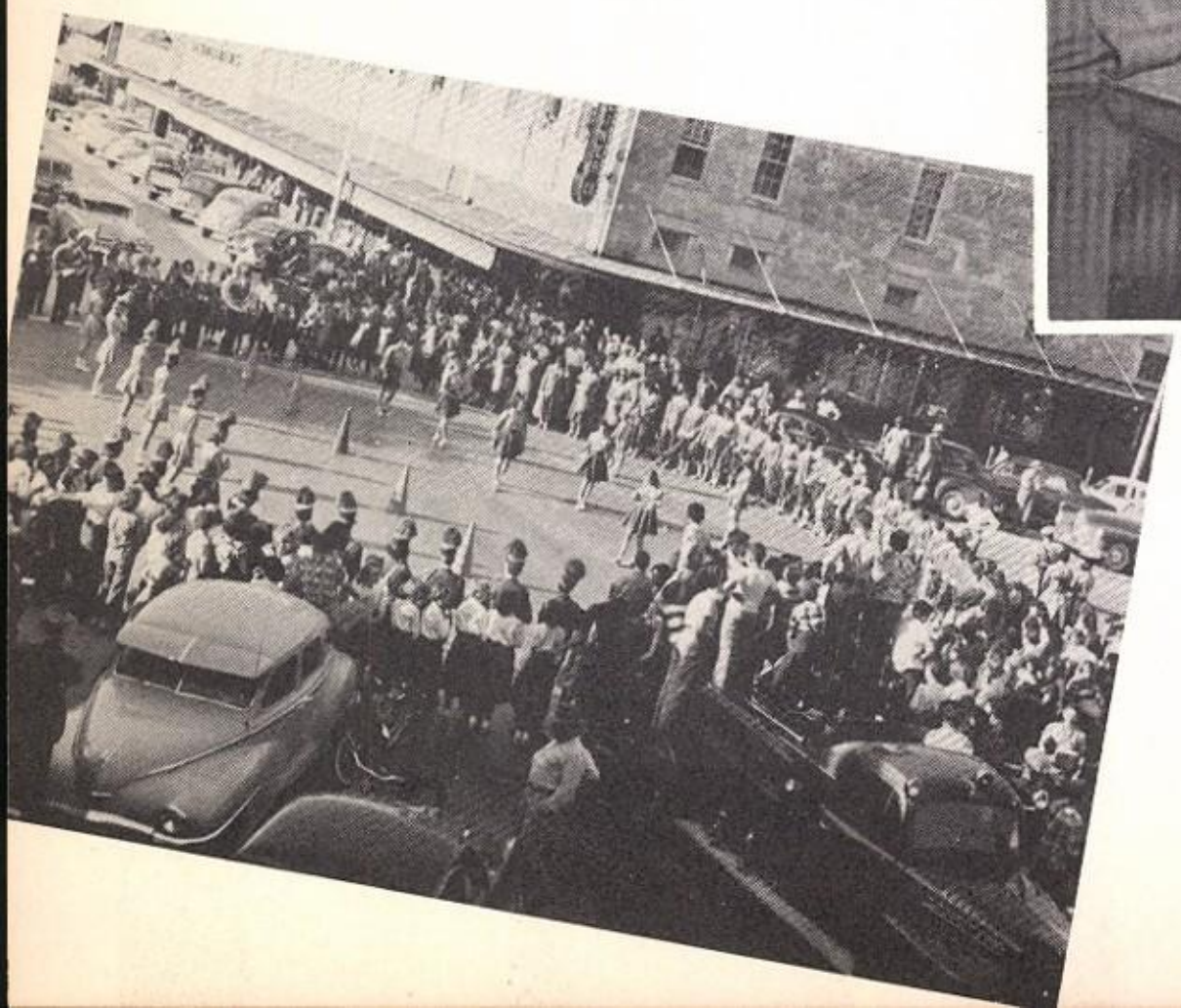

Tivy students gather in town to form the Friendship Circle following afternoon pep rallies.

Yell Leaders

MARY NELL BRUNS, SR.
Head Cheerleader

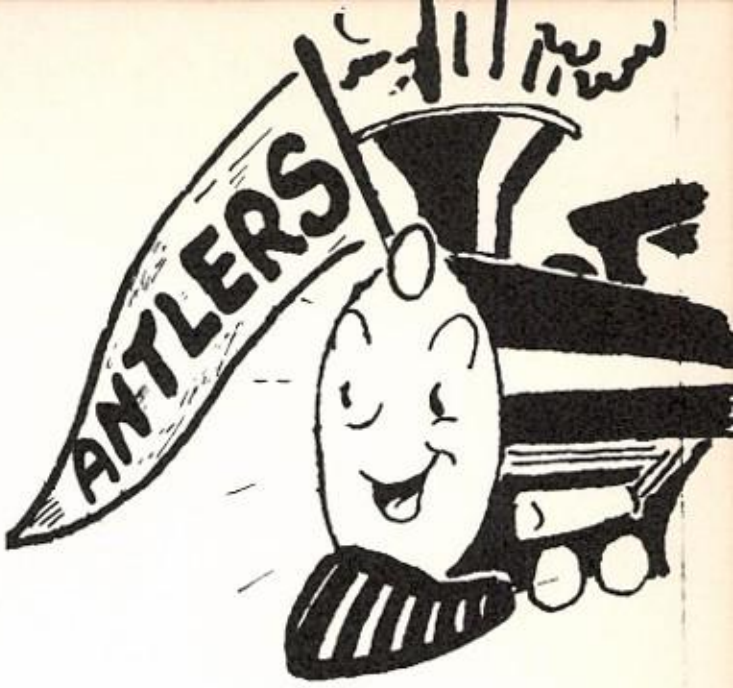

JANEY POOLE, SR.

MARGARET DEARMORE, SR.

MARGARET NELSON, JR.

MAURICE STOVALL, JR.

MARGIE VANN, JR.

Stovall, Nelson, Vann, Bruns, Poole, and Dearmore.

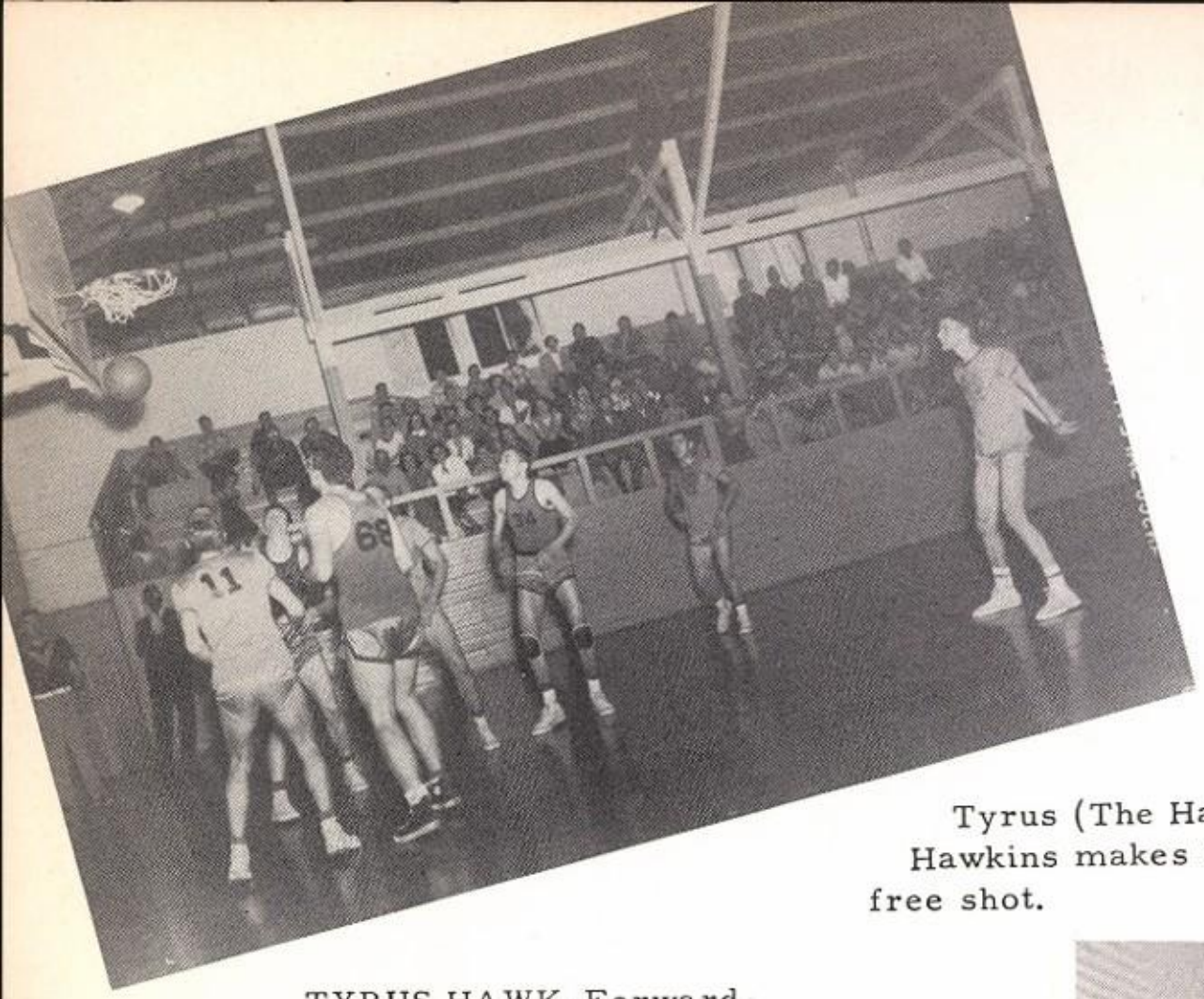

Tyrus (The Hawk) Hawkins makes a free shot.

Coach Chambliss seems to be having a hard time.

TYRUS HAWK-Forward

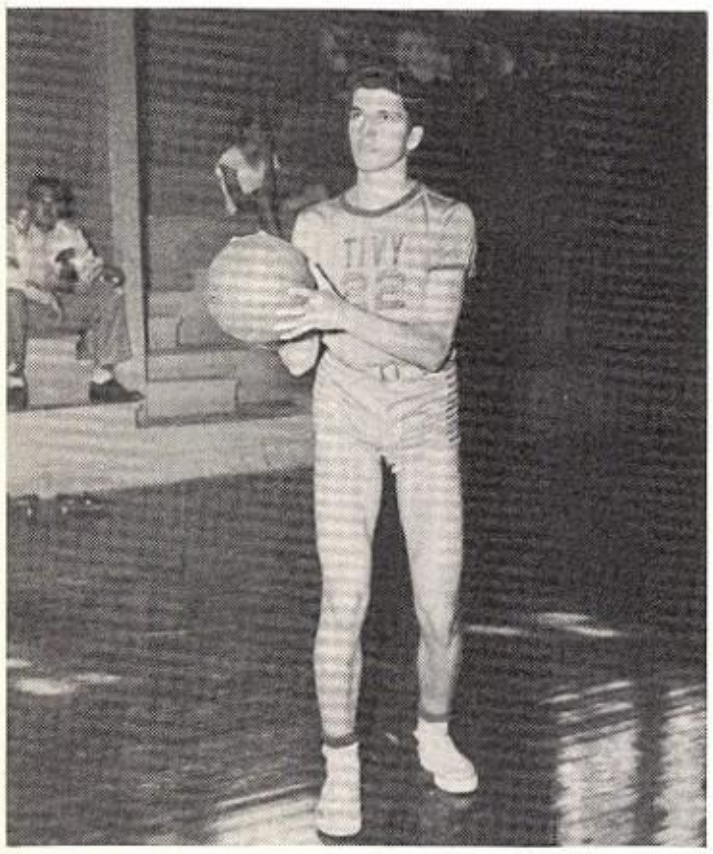

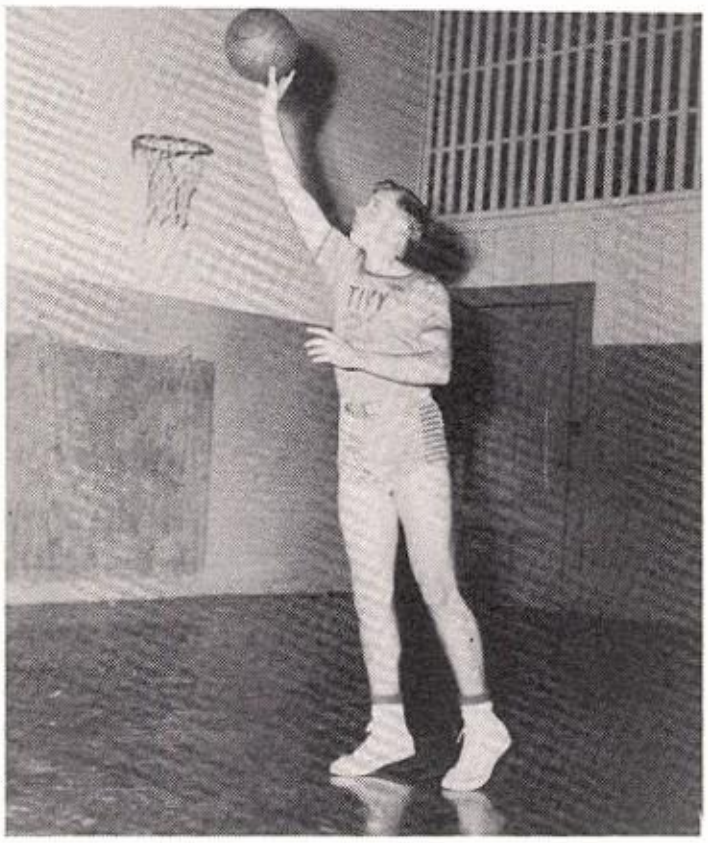

J. M. AULD-Forward

BRYANT STONE-Guard

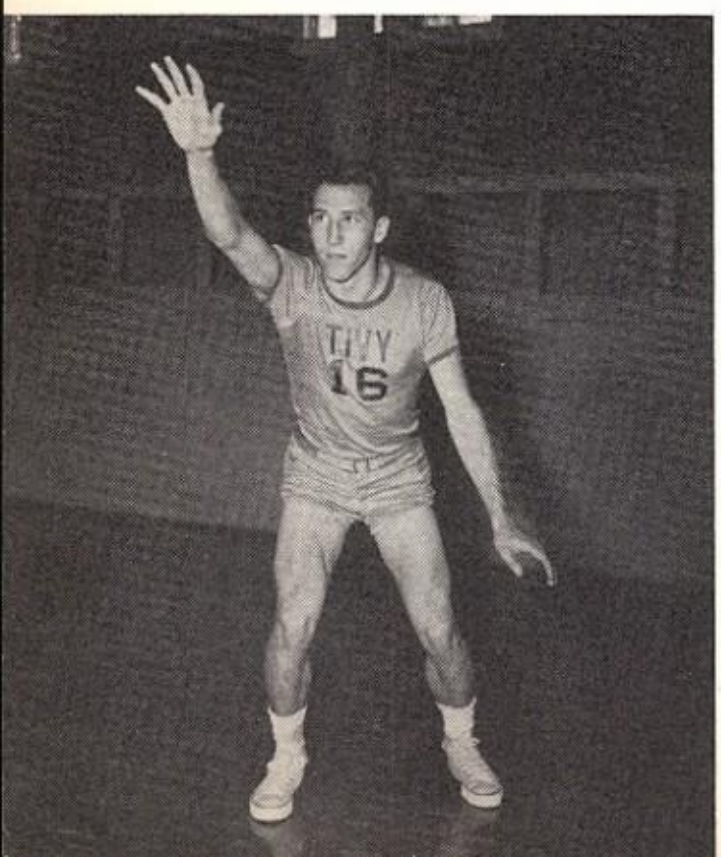

(below)
Donald Schreiber jumps high as he shoots for the basket!

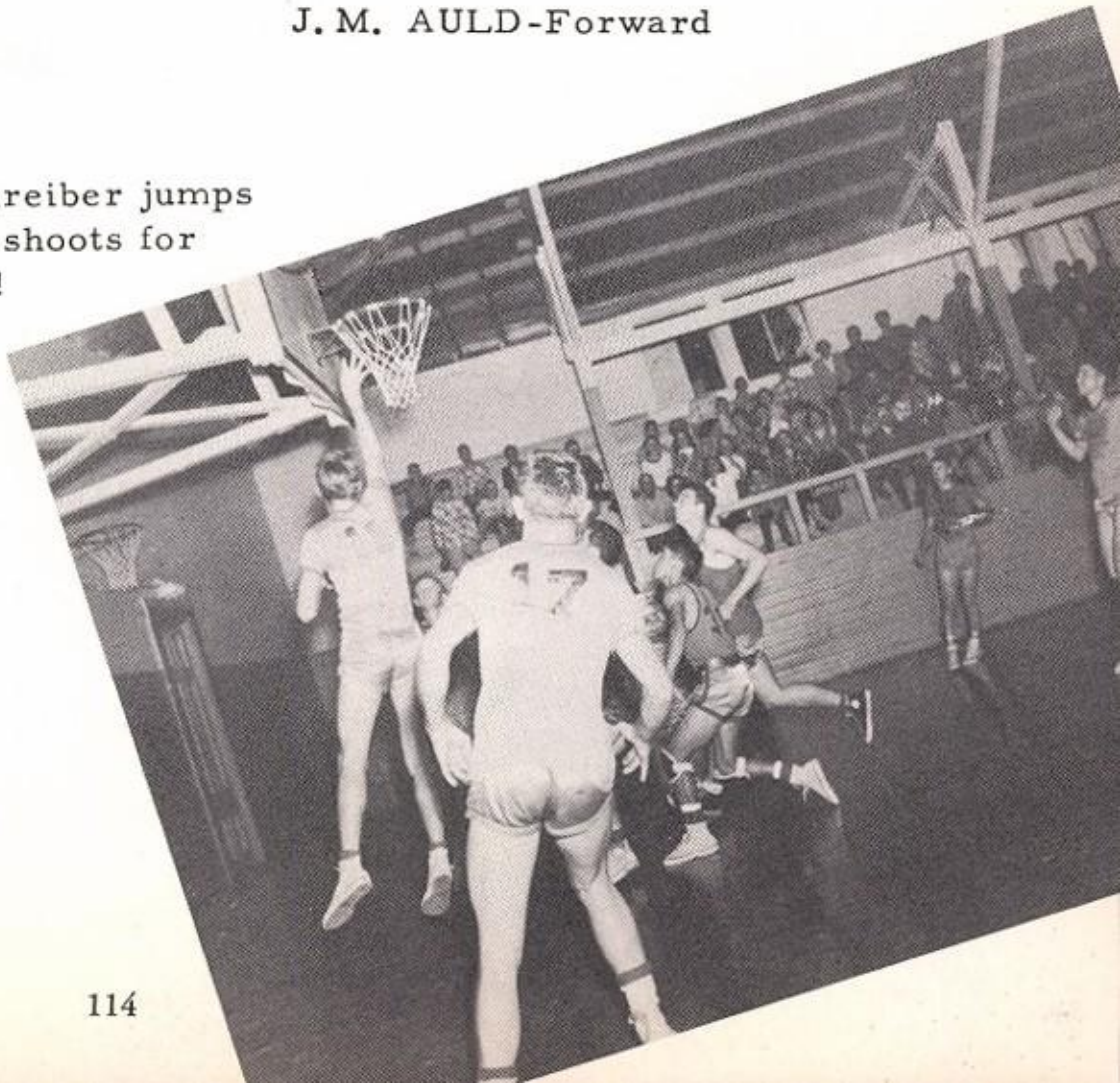

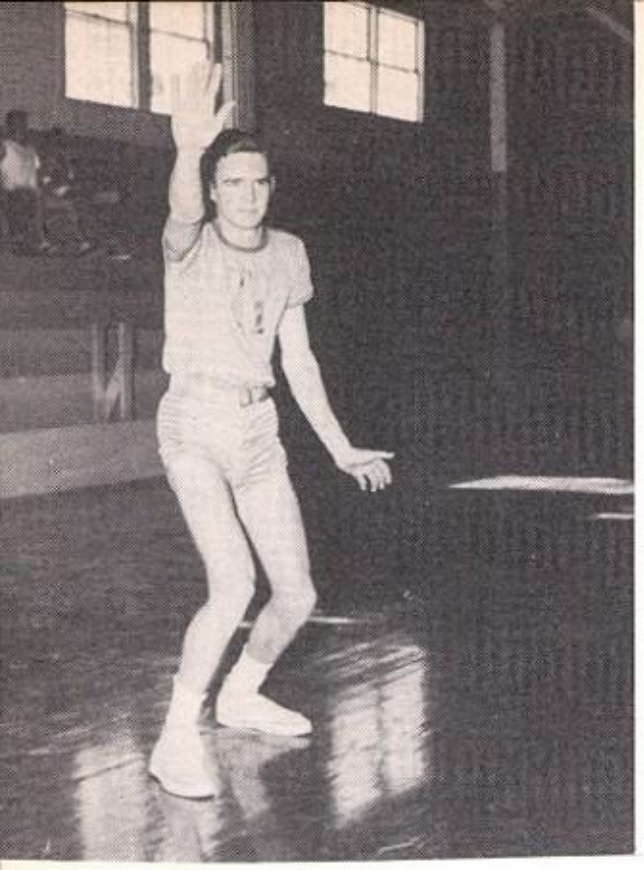

DONALD SCHREIBER-Forward

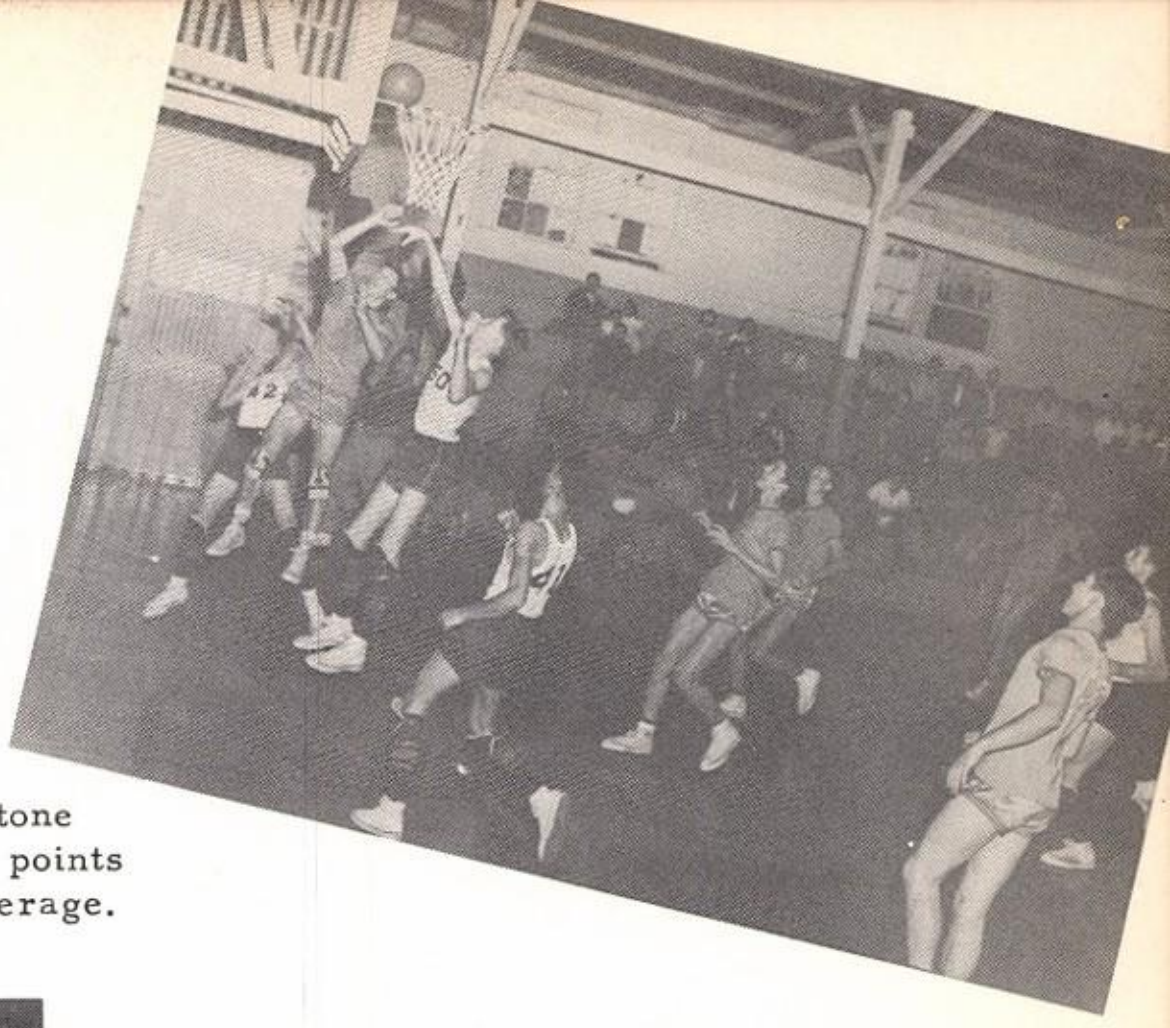

Bryant Stone adds two points to his average.

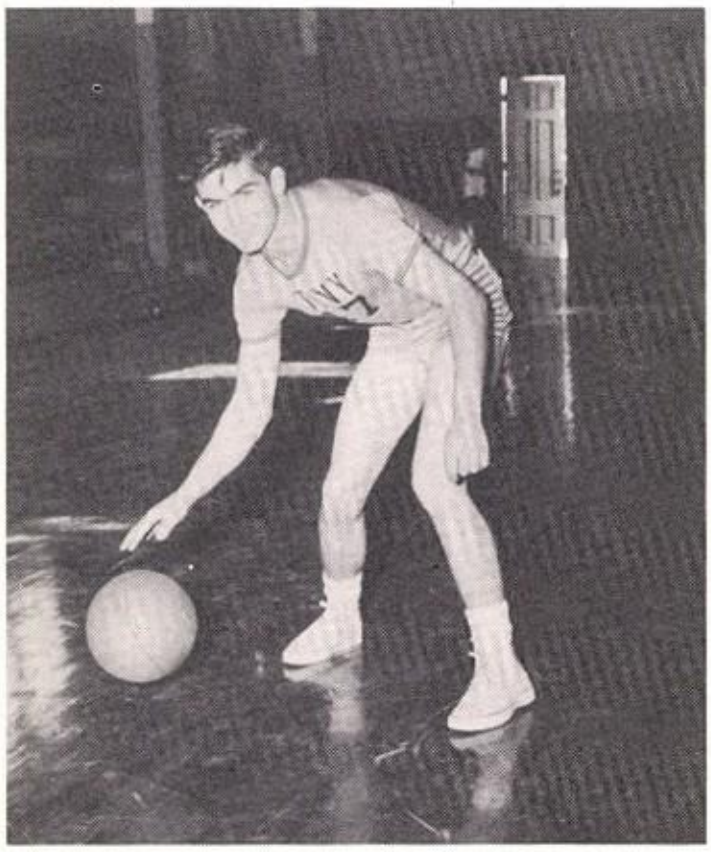

JAMES MURRAY-Guard

BOBBY STEVENS-Guard

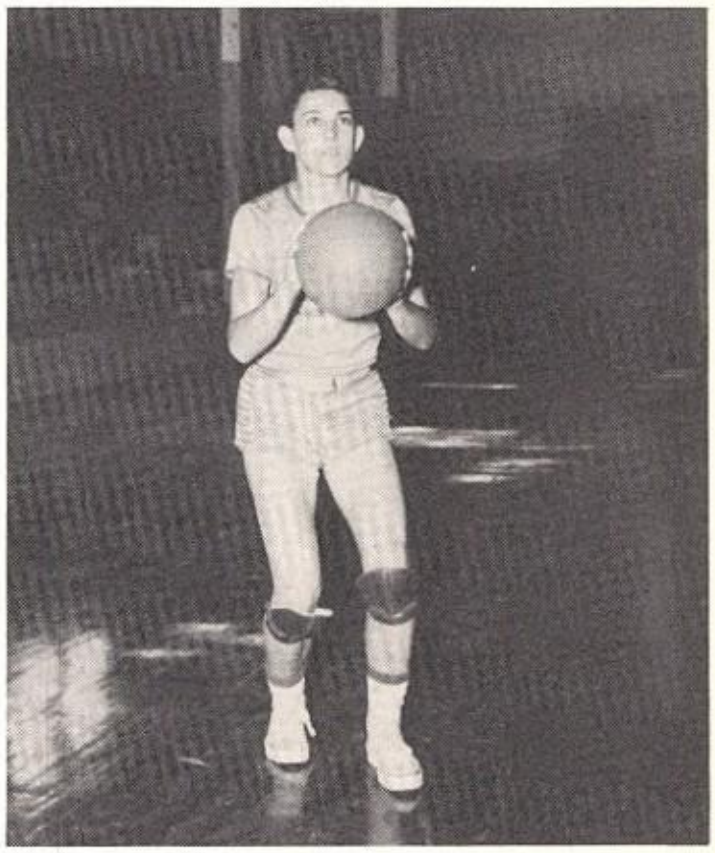

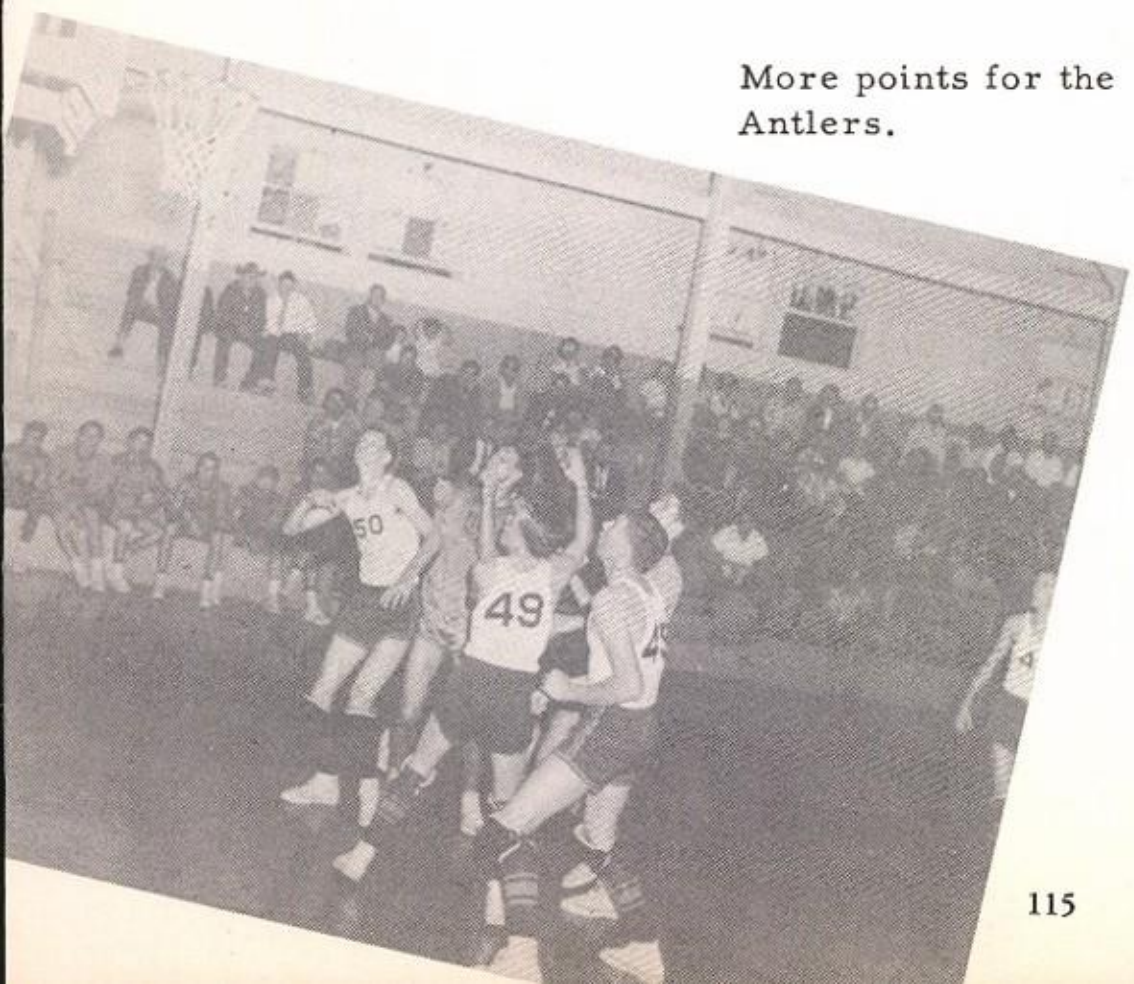

More points for the Antlers.

HERMAN BALDWIN-Forward

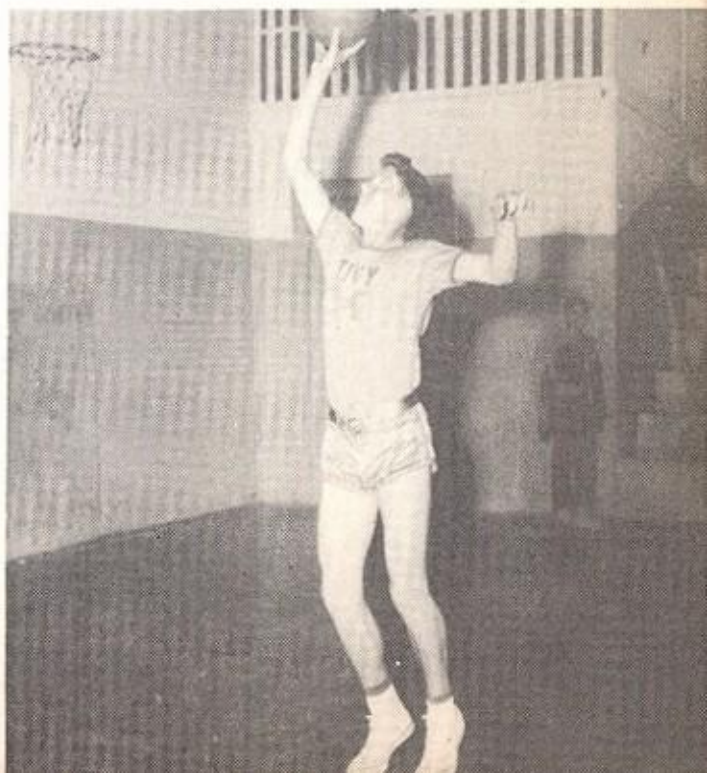

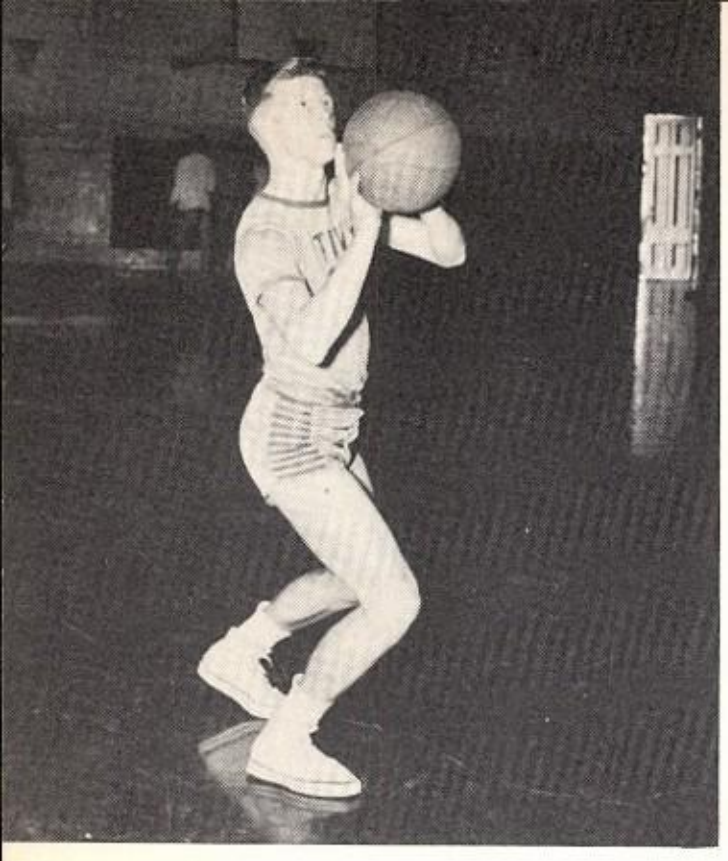

PINKY BROWN-Guard

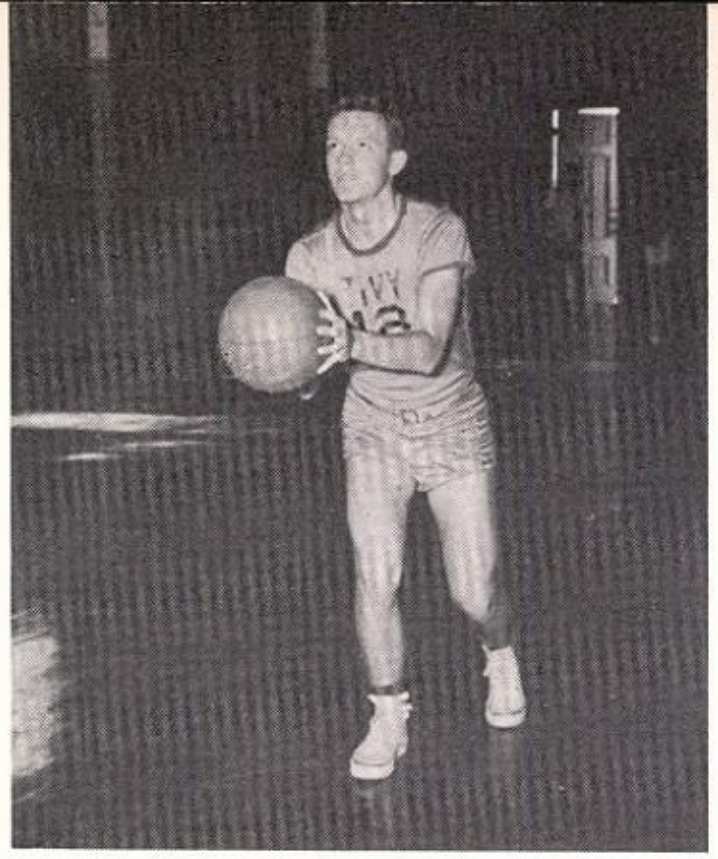

ALLEN ALDOUS-Guard

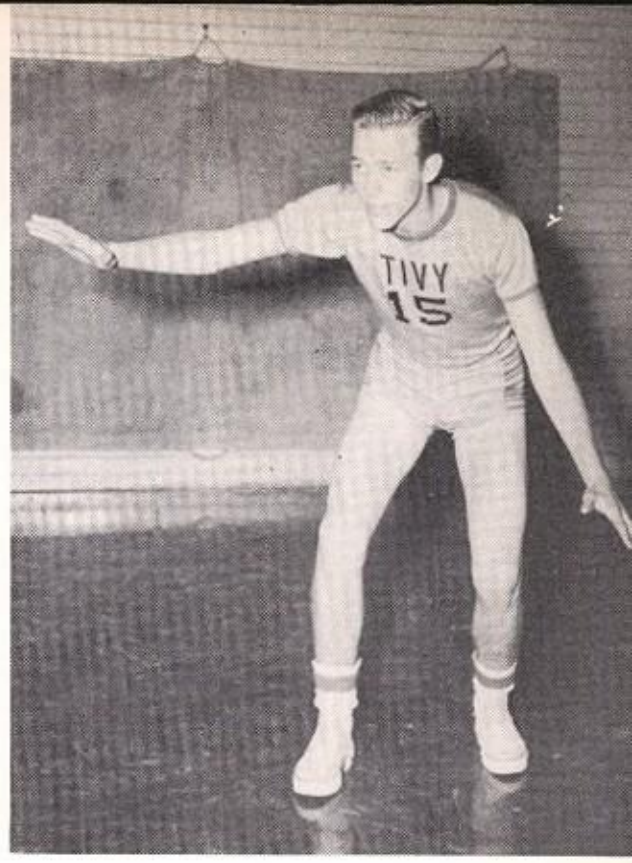

DARREL SHELTON-Guard

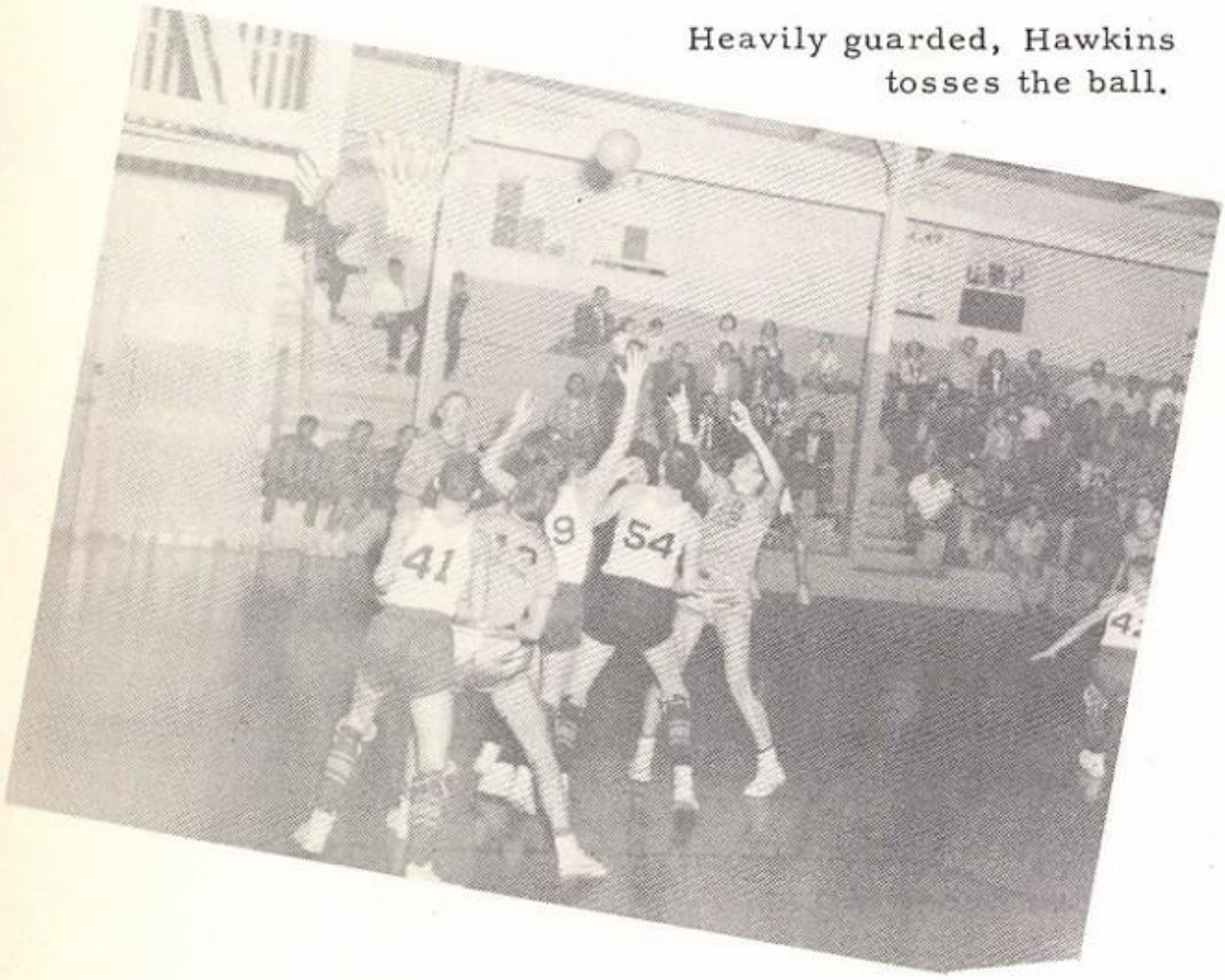

Heavily guarded, Hawkins tosses the ball.

J.B. KENNEDY-Forward

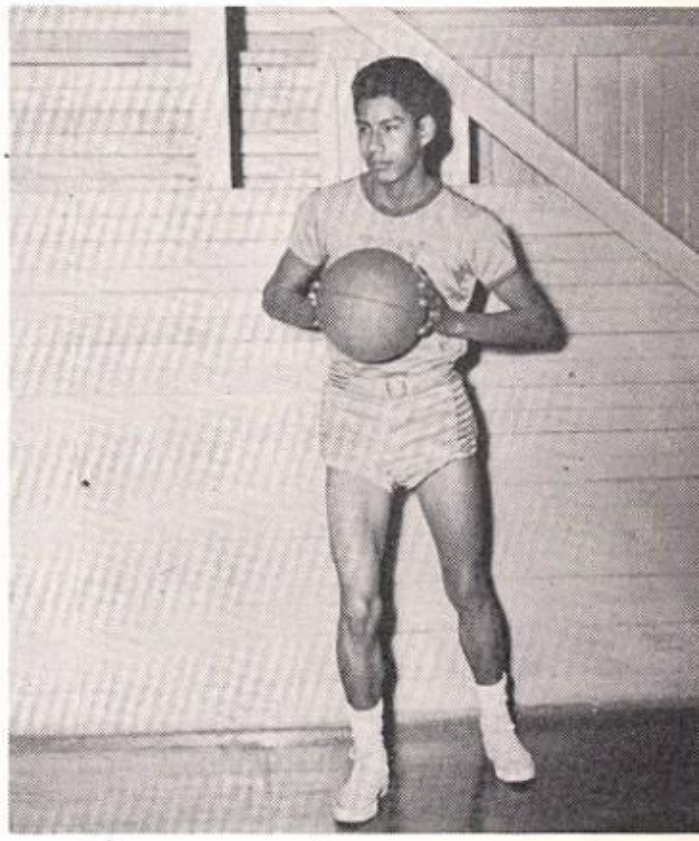

BILLY BARLOW-Guard

JERRY JUAREZ-Guard

DONALD BELL-Forward

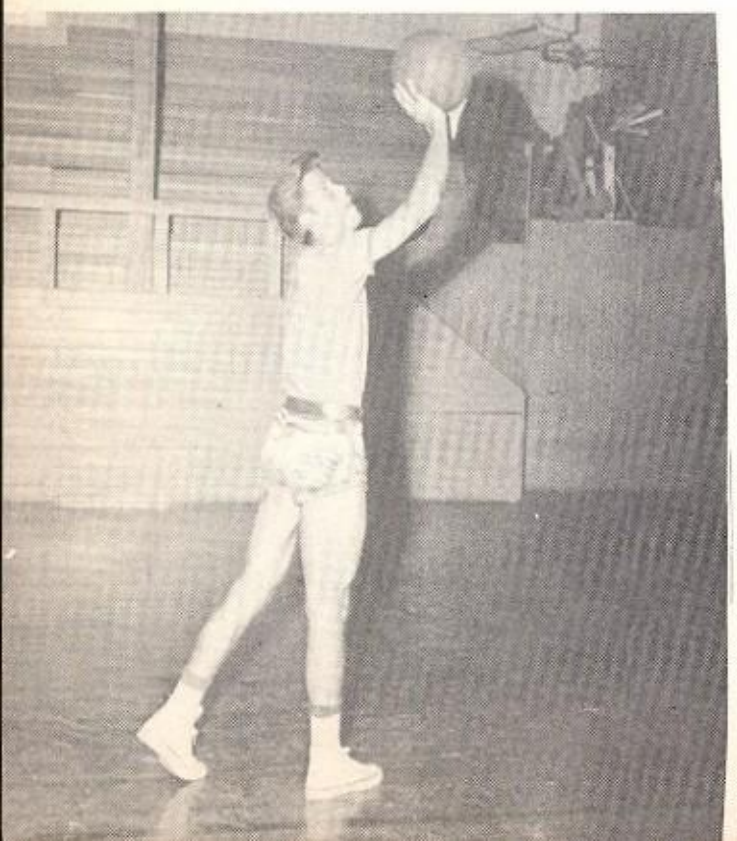

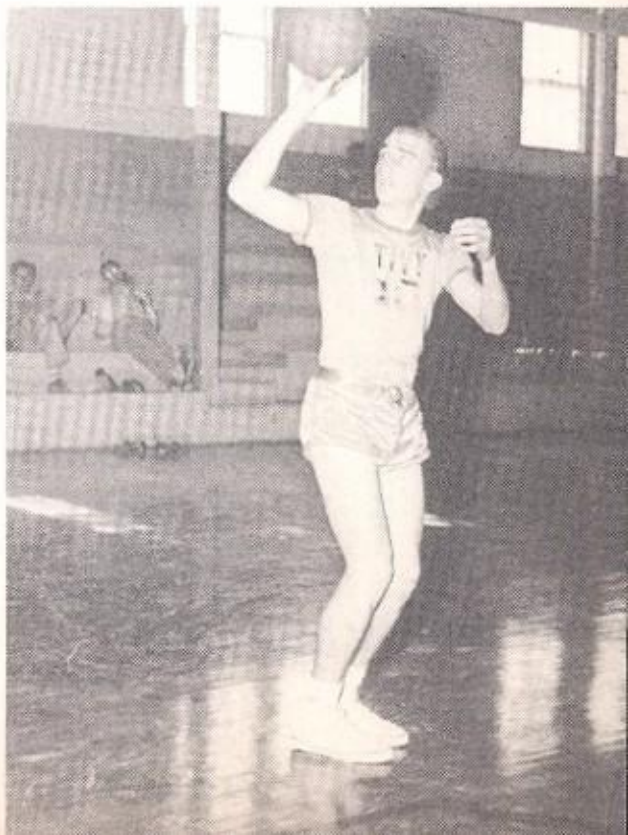

TENNIS

(left) Miss Griffith shows the junior singles players, Nancey Auld, Carol Ann King, Mary Lee Jobes and Becky Thomas the proper grip for holding a tennis racquet.

(right) The "smooth or rough" system of determining winners choice is demonstrated to the senior doubles players, Estella Espinosa, Mary Medina, Margie Vann, Lorna Beach and Jerry Shelton.

(below) Sandie Franklin, Charlotte Mares, Myra Beth Saenger, Maurice Stovall, and caller Barbara Kuhlman, take time out from their game for a picture.

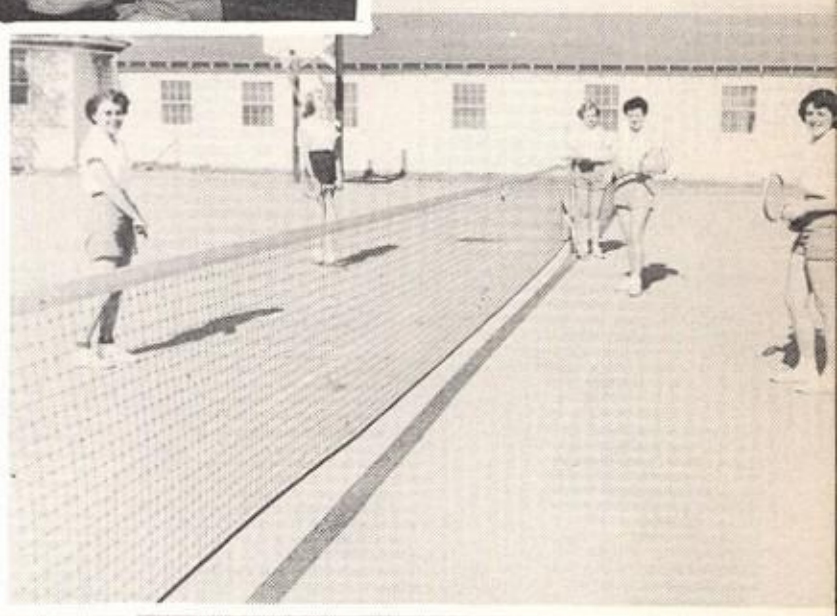

(lower left) Katie Hamilton practices her forehand drive.

(below center) Myra Beth Saenger and Maurice Stovall practice service form.

(lower right) Bunny Gregg and June Kiefer, observed by their caller, Mary Ann Stovall, congratulate each other after a practice match.

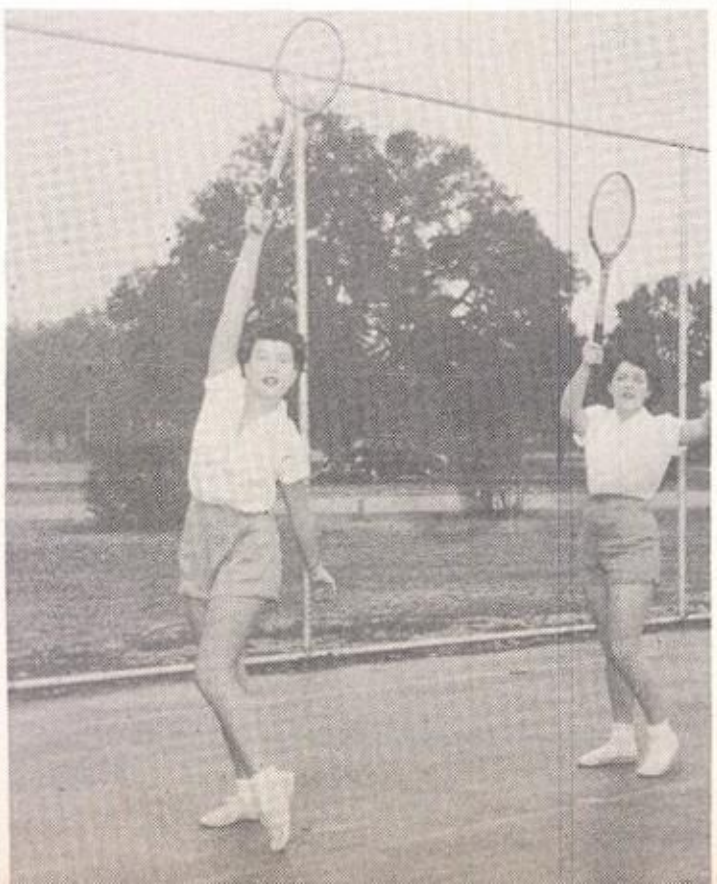

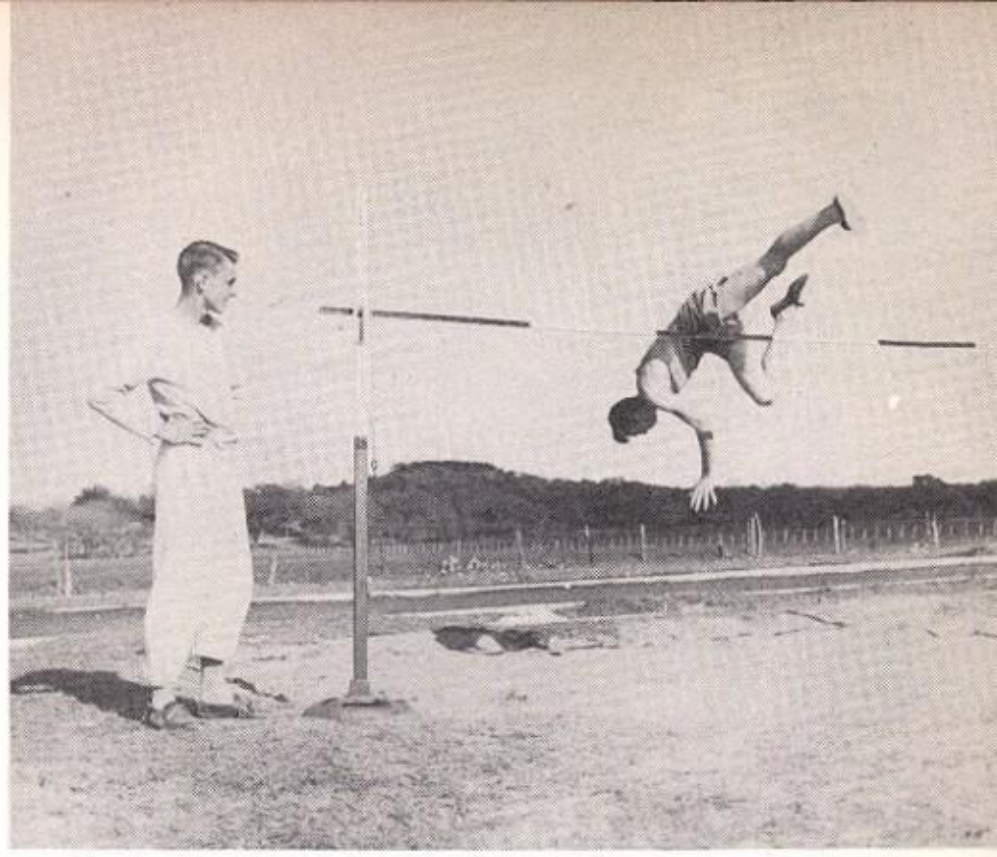

(Above left) Charles Klein and Bryant Stone clear the low hurdles with ease.

(Above right) Buddy Snow looks on as Gerald Jones makes a high jump.

(Left) Coach Jacobs sounds the gun to begin a relay race.

TRACK

(Lower left) Donald Schreiber keeps up a steady pace as he runs the the mile.

(Lower right) Track boys relax as the manager hands out the Jerseys.

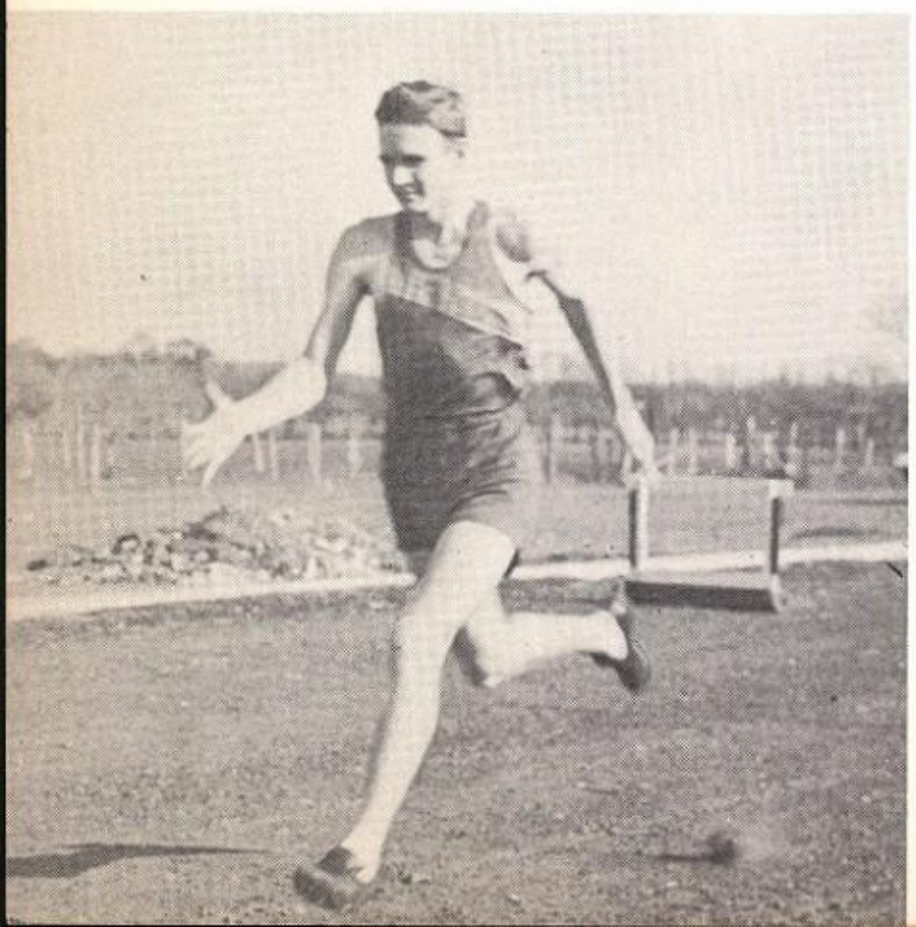

(Above left) James Murray, watched by Pinky Brown, does a little estimating before attempting to pole vault.

(Above right) The camera catches Mike Anthony in mid-air as he broad jumps.

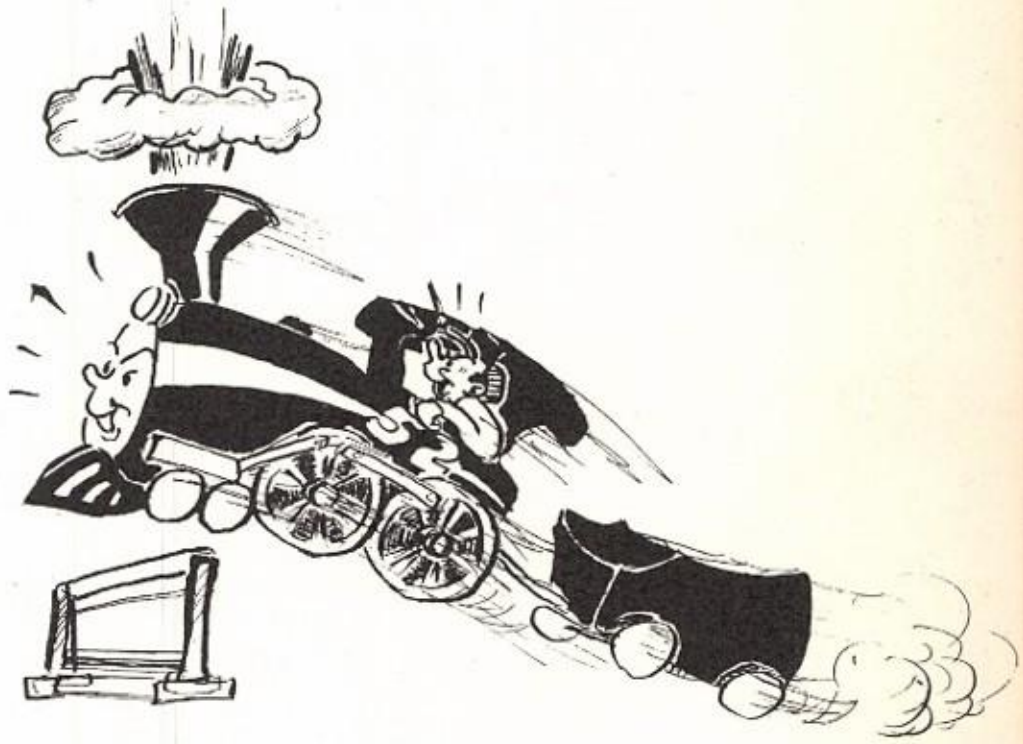

EVENTS

(Lower right) Jack Moore practices throwing the discus for the coming meet.

(Lower left) Steve Foster and Walter Schellhase get set to run the 440.

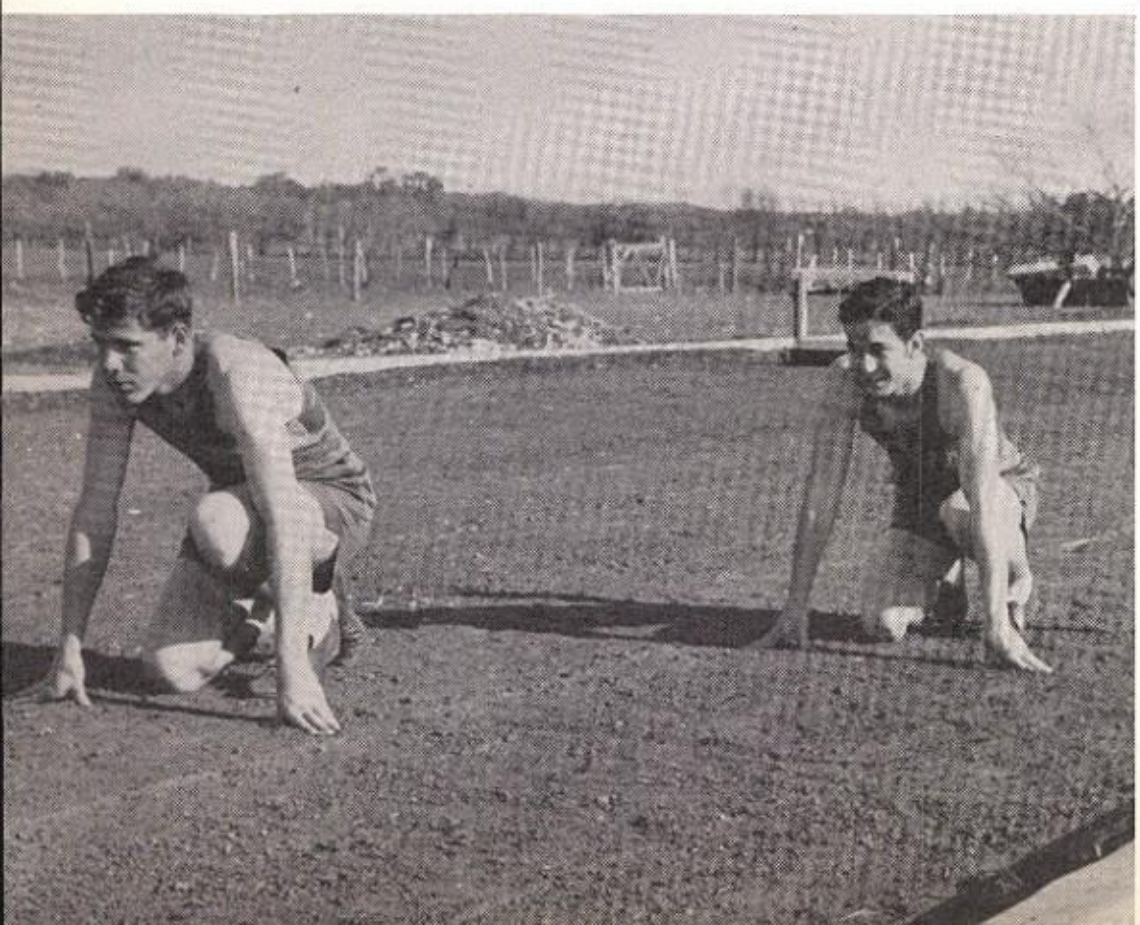

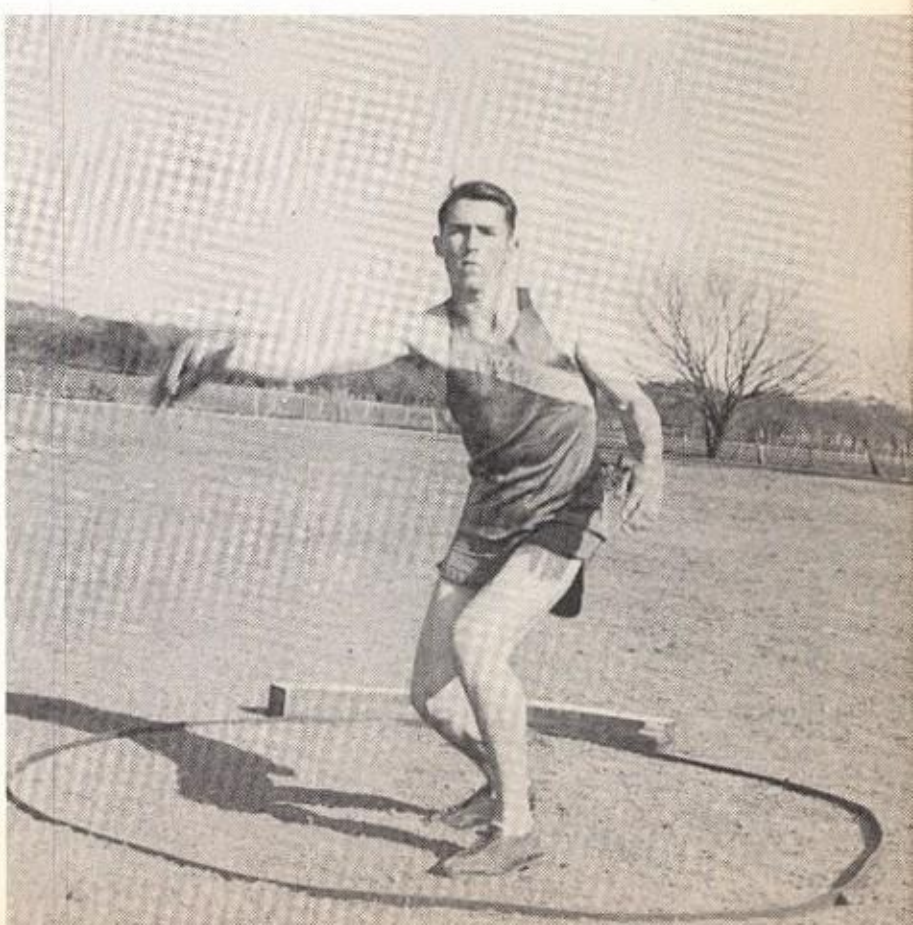

Features

FAVORITES

NOMINEES

SWEETHEARTS

MEMORIES

Beautiful

Margaret Dearmore

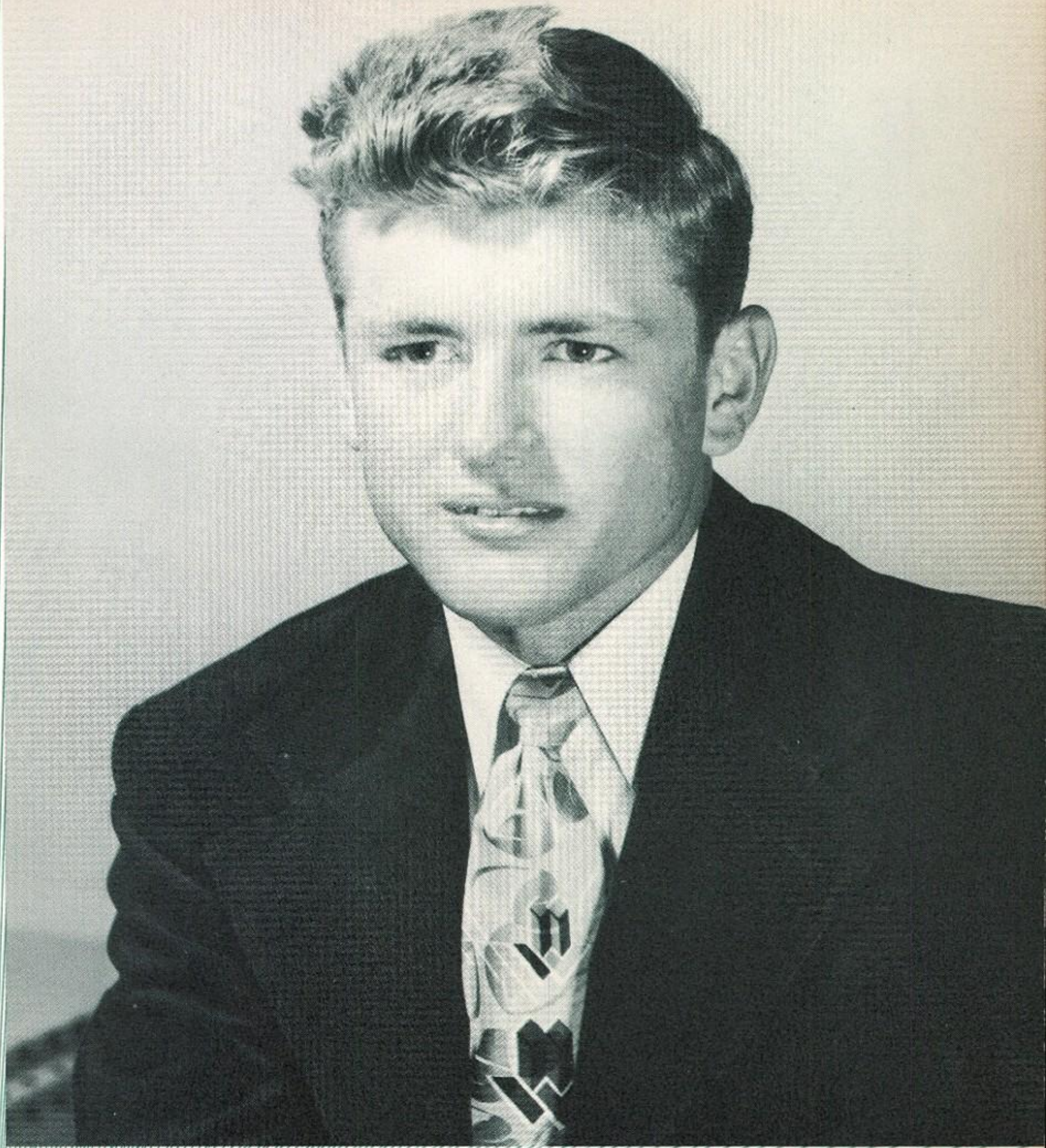

Handsome

Jimmy Reimer

Popular

Becky Thomas

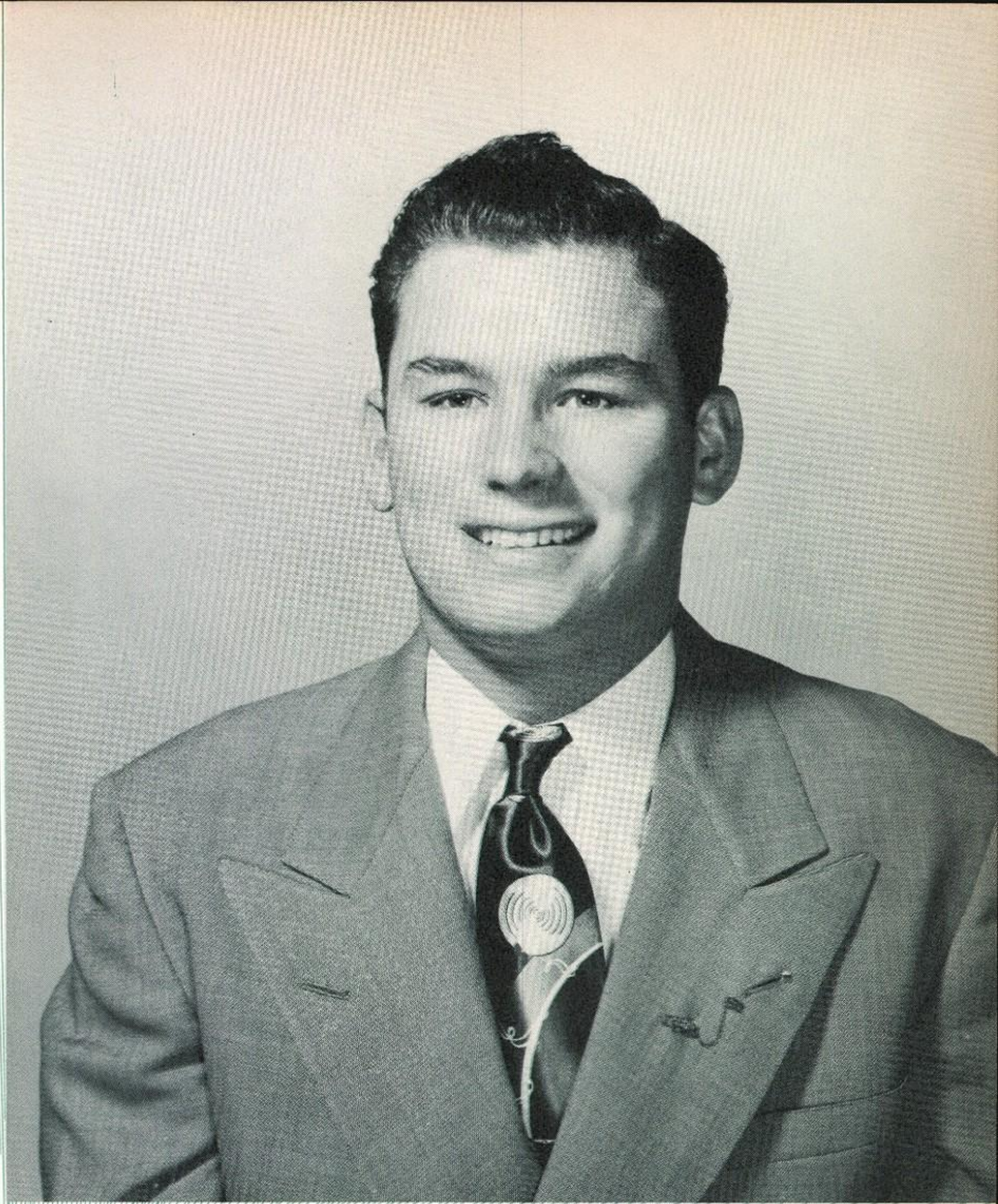

Popular

Burleigh Arnecke

Versatile

Katie Hamilton

Versatile

Dynamite Hoggett

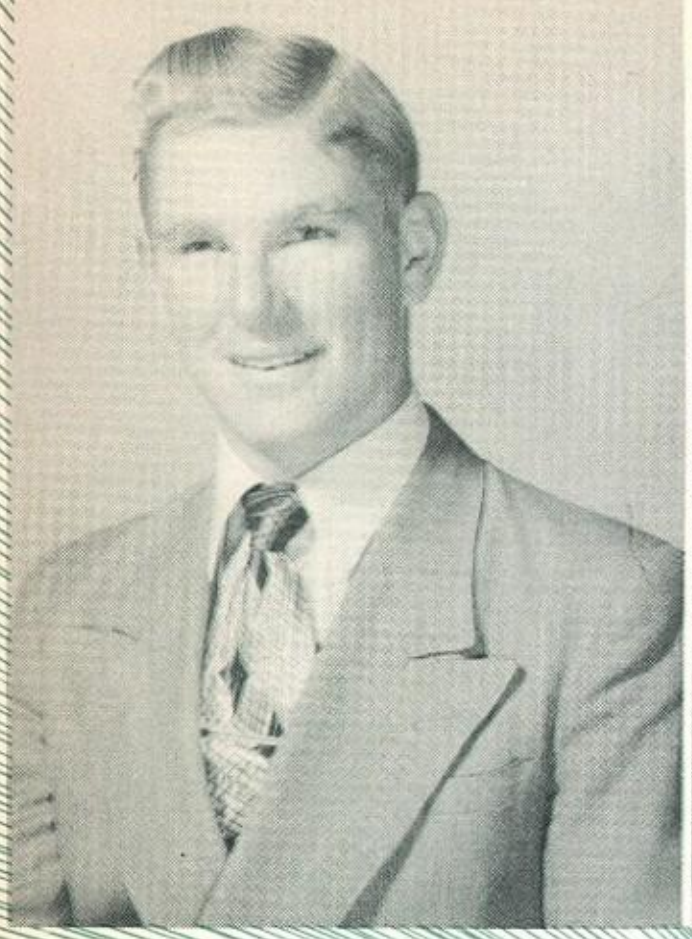

MAX DUNKS
Versatile Junior

MAURICE STOVALL
Beautiful Junior

BILLY BARLOW
Popular Junior

SHIRLEY MURRAY
Versatile Sophomore

PAT PURVIS
Versatile Junior

PHILLIP FURMAN
Versatile Sophomore

CAROLYN DIETERT
Popular Senior

DONALD BELL
Popular Sophomore

PERRY BUSHONG
Handsome Sophomore

BETTY WILDMAN
Beautiful Sophomore

WAYNE GRANT
Handsome Junior

CHARLOTTE MARES
Popular Sophomore

Football Sweetheart

FFA Sweetheart

Margaret Dearmore

FHA Sweetheart

Betty Lee Davis

FHA Sweetheart

Walter Schellhase

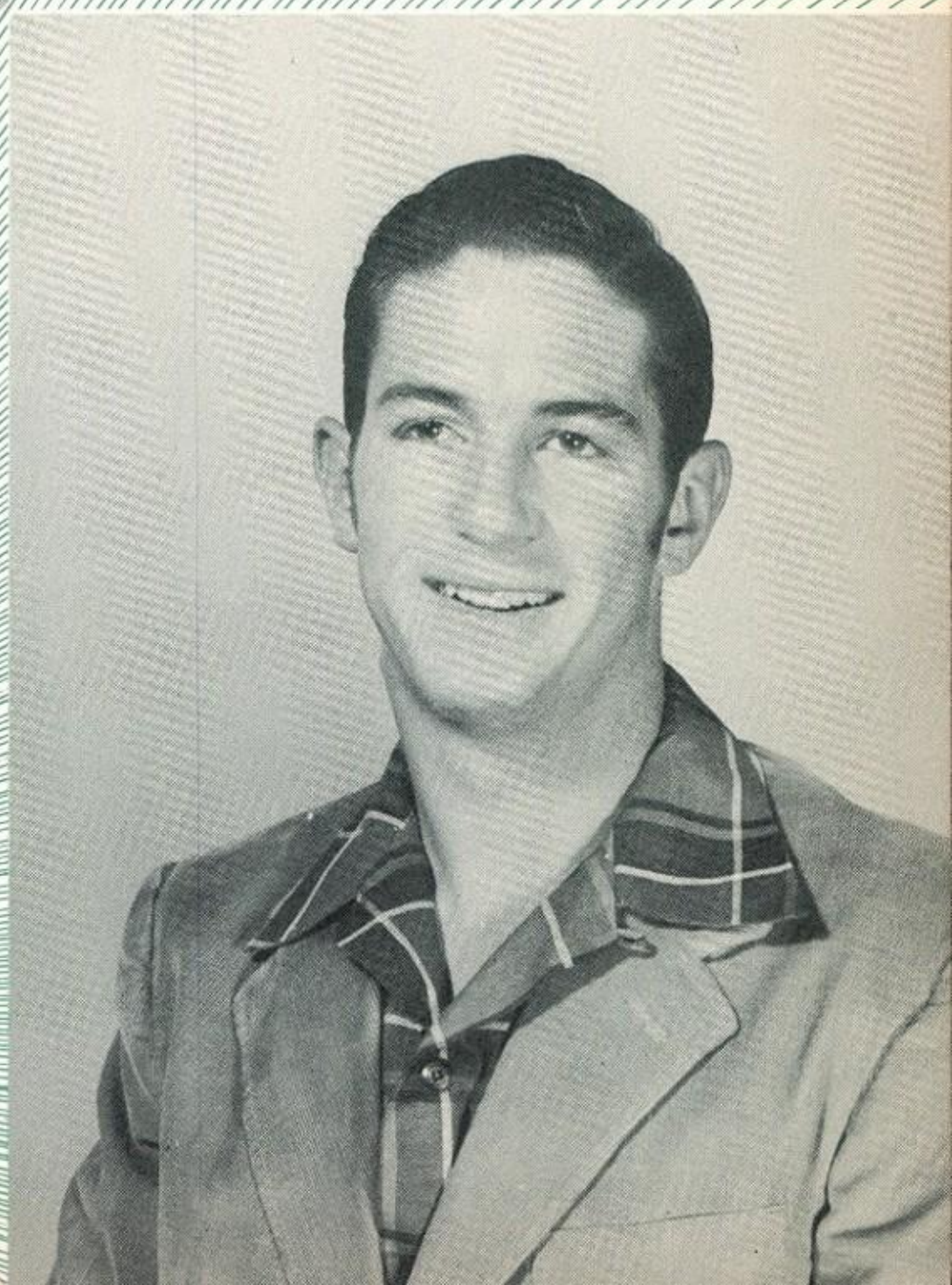

Memories

Hi! Here I am again. This time to say goodbye. You seniors are now one step closer towards your goal in life. A new phase of your life is beginning, and the future may seem uncertain. Perhaps you will enter college, secure a job, or establish a home and family.

Because I've observed your school days on my daily trips past your campus, I'll always have a place for you, Tivy students, in my heart.

The first day of school was confusing with all the books, schedules, and new and old faces. It wasn't long before you were back in your old habit of 8:30 classes.

The excitement and spirit of football season soon spread through the school. The laughter when we won, the tears when we lost, were shared by all. The trips out of town were fun, even though the journeys home were usually long and weary.

Then came the day when all the seniors, with a twinkle in their eyes, tried to shake hands with everybody in school. Yes, the senior rings had finally arrived.

On November 17th, all the Daisy Maes captured their Lil' Abners and footed all the expenses at the Sadie Hawkins dance.

December 13th and 14th were big nights for the juniors when they presented their play, "MEN ARE LIKE STREETCARS".

December 17th was the date of the Christmas formal. The gym was all aglow with beautiful decorations and everyone danced to the music of the Highlanders. The high point of the evening was the presentation of the favorites.

Inevitable, mid-term exam time came right after the fun of Christmas holidays. The teachers and students alike suffered through reviews, tests, and grades. Basketball season was in full swing by then, and the gym resounded with cheers for the Antlers. The end of the season found the seniors soundly beating the faculty team by four points.

As the days became warm and balmy, tennis enthusiasts and track team members spent afternoons practicing.

Graduation was then in sight, and the seniors began their many final activities. They proudly

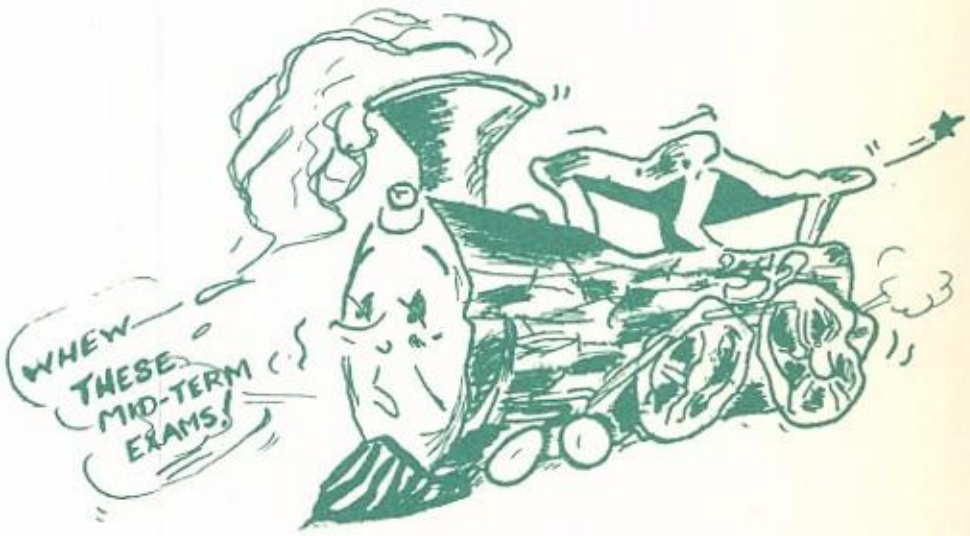

presented their play, "ONE FOOT IN HEAVEN," on March 13th and 14th.

In wishing that every senior would find his own pot of gold, the rainbow theme was carried out at the banquet given by the juniors in honor of them.

Senior day was one of the biggest days for the graduating class. The sunrise service at Tivy mountain, the assembly program with the reading of the will, history, and prophecy, and the trip to Landa Park will long be remembered by all who attended.

The few remaining days before graduation were devoted to the fullest enjoyment of social activities and graduation ceremonies, which every high school graduate will look back upon fondly in his memories.

STUDENT INDEX

Adams, P. 60
Agan, M. 90
Ahrens, K. 48, 83, 89
Aldous, A. 30, 80, 81, 87, 116
Alford, S. 70
Allbright, N. 70
Allison, I. 70, 89
Anderson, S. 60
Anthony, M. 81, 88, 89, 119, 48
Archer, W. 9, 29, 30, 79, 80, 81, 83, 84, 85, 88
Ard, E. 30, 88, 89, 96
Arnecke, B. 11, 28, 30, 81, 100, 105, 125
Arreola, L. 30
Auld, J.M. 12, 30, 82, 83, 95, 81, 105, 114, 106
Auld, N. 117, 48, 98
Austin, J. 48
Ayala, A. 70
Baker, D. 58, 60, 80
Baker, K. 70
Baker, M.A. 70
Baker, R. 70
Banta, C. 90, 48
Baldwin, H. 48, 108, 115
Barlow, B. 12, 46, 48, 60, 80, 110, 116, 128
Barlow, C. 68, 70
Bass, B. 31, 99
Bauer, H. 31, 105
Beach, L. 48, 91, 98, 117
Beasley, B. 31
Beaver, R. 90, 60
Beazley, M. 60, 89, 90
Bell, D. 60, 109, 116, 129
Bell, R. 31
Bennett, J. 48
Bennison, H. 31
Bergman, R. 48, 98
Bergman, A. 70
Bernhard, F. 97
Bernhard, S. 60, 91
Betty, W. 70, 89
Black, B. 70
Black, T. 31
Bond, B. 60
Bradshaw, J. 70
Brandon, E. 32
Brown, B. 70
Brown, L. 60
Brown, P. 48, 80, 107, 116, 119
Burner, J. 69, 70
Bruns, M.N. 11, 29, 32, 80, 81, 92, 101, 113
Builta, C. 48
Builta, J. 70, 80
Builta, S. 32
Bundick, I. 32
Burleson, B. 49
Burrier, B. 49
Burrier, P. 70
Bushong, P. 60
Butler, P. 70
Caddel, R. 70
Cade, B. 60, 99
Campbell, B. 49, 91
Cantwell, J. 70
Cantwell, G. 70
Cantwell, W. 32, 90
Carmichael, A. 60, 89
Carroll, P. 49, 83, 108
Carson, M. 32
Casey, F. 60, 91
Chamberlain, C. 33, 36
Chamberlain, J. 71
Chenault, J. 71
Chesser, B. 71
Chiles, J. 71, 89
Clark, J. 33, 90
Claussen, L. 60
Clements, G. 71, 89
Coke, M. 49, 88, 89
Colbath, L. 71
Colhour, R. 49, 86
Colbath, B. 60
Comeaux, M. 49, 98
Cook, S. 71
Cooper, A. 61
Cooper, J. 49
Cordell, R. 71, 90
Cortez, J. 49
Couch, B. 71
Covert, C. 71
Cox, M. 49
Cox, S. 71
Craig, J. 33
Cram, R. 33, 86
Crenshaw, D. 71
Crenshaw, K. 49
Cross, R. 49, 97
Crow, P. 71
Curl, J. 71
Curry, E. 71
Daniel, G. 61, 91
Daniel, Y. 50, 91
Davidson, B. 50, 88, 89, 91
Davis, B.L. 33, 81, 91, 98, 99, 131
Davis, B. 71
Davis, M. 61, 89, 91, 98
Davison, M. 61, 89, 90
Davison, M. 71
Dearmore, M. 8, 28, 33, 101, 113, 123, 130
DeMasters, J. 61
Dendy, B. 50
Denton, J. 50
Dickey, H. 50, 110
Dickey, G. 90
Dietert, C. 34, 83, 88, 89, 129
Doering, B. 34, 98
Dolezal, D. 71
Dollar, J 61
Dommert, C. 34
Dunbar, N. 99, 61
Dunks, M. 128, 50, 80, 90, 91, 108
Dunks, P. 61, 109
Dyer, J. 71
Eakin, L. 50
Edwards, B. 50
Ely, M 34
Erfurt, D. 71
Espinoza, E. 98, 117
Evans, S. 72
Fitch, Joe 72
Fletcher, B. 72
Fletcher, E. 72
Fletcher, J. 34, 89, 90
Floyd, J.A. 50, 90
Foley, R. 50
Forehand, N. 72
Foster, C. 50
Foster, G. 34
Foster, S. 51, 94, 109, 119
Fouquette, F. 89, 35, 83, 88
Franklin, K. 72, 88, 89
Franklin, S. 61, 89, 117
Furman, J 72
Furman, P. 13, 58, 61, 107, 128
Furman, T. 72
Gadeke, H. 51, 108
Gary, N. 72, 92
Gates, B. 68, 72
Gerloff, C. 72
Gentry, J. 51
Gilstrap, R. 51
Grant, W. 129
Gray, E. 51
Grayson, J. 51, 118
Greason, K. 35
Gregg, N. 61, 88, 89, 117
Goff, C. 51, 98
Griffin, B. 72
Grisham, G.R. 72, 89
Grona, C. 35
Grona, H. 72
Grona, P. 72
Haggerty, F. 51
Hailey, D. 72
Hampson, D. 72
Hamilton, K. 12, 35, 82, 99, 101, 117, 126
Hanna, M. 51, 98
Hardin, G. 61, 90
Hardin, S. 72
Hardy, B. 51, 83, 88, 89
Hardy, E. 35, 98
Hargreaves, A. 72
Harlow, D. 35
Harmon, D. 51, 99
Harrison, J. 61, 99
Hawkins, T. 52, 114
Hays, N. 52
Heiman, S. 61
Heinen, C. 36, 86, 99
Heinen, I. 72
Helmke, R. 36, 90
Hennig, J. 52
Henderson, R.J. 73
Hester, L. 73
Hayland, H. 73
Hill, J. 52
Hobson, D. 52, 94, 118
Hobson, D. 73
Hoffpauir, G. 52
Hoggett, D. 8, 28, 36, 80, 82, 83, 90, 94, 86, 127
Hogue, H. 73
Hogue, K. 61, 109
Hohlefelder, M. 73
Houch, R. 73
Hough, L. 52, 99
Howze, M. 52
Huber, S. 73
Hughs, J. 73
Hyde, B. 52
Ingram, J. 36
Ingram, B. 73
Ivison, T. 62, 97
James, S. 52, 90, 99
Jobes, M. 52, 83, 86, 91, 99, 117
Jolley, E. 53, 99
Johnson, J.A. 27, 29, 36, 83, 84, 85, 99
Johnson, M. 62
Johnson, P. 46, 52, 83, 89
Johnson, S. 73, 89
Jonas, B. 73
Jones, G. 36, 107, 118
Jones, L. 73, 83, 98
Jordan, M. 99
Juarez, J. 62, 116
Jurrius, R. 118
Kendall, W. 53
Kennedy, J.B. 116
Kennedy, T. 62
Kiefer, J. 10, 29, 37, 83, 81, 84, 85, 89, 117, 62
Kilgore, G. 62
Kincaid, J. 37, 88, 89
King, C. 62, 90, 99, 117

Kirk, C. 52, 80, 97
Kirsch, R. 73
Klein, C. 62, 98
Klein, C. 52, 96, 97, 107, 118
Klein, W.C. 37, 94
Knox, B. 90
Kott, M. 53, 107
Kramer, S. 62
Kuhlmann, B. 73, 98, 117
Kunz, S. 62
Kunz, M. 73
Lainhart, J. 73
Lambert, N. 73
Lange, E. 53, 94, 97
Lea, B. 74
Leatherman, R. 74, 89
Lee, D. 62, 91
Lee, Y. 37
Leisman, T. 62
Little, P. 53, 99
Lohman, N. 74
Lohman, I. 37, 91
Long, J. 62, 99
Lopez, N. 74
Lott, W. 74
Love, L. 53, 99
Luckett, B. 37, 96
Luglan, L. 62, 89
Luckett, C. 53
Luther, B. 74, 89
Lynch, M. 38
Mares, C. 62, 99, 117, 129
Markwordt, B. 38
Marshall, H. 38, 96
Martin, B. 39, 88, 89
Matter, R. 53
Maxwell, C. 11, 63, 89, 99
Mayfield, H. 53, 110
Meadow, K. 39
Meadow, M. 39, 86
Meares, N. 39, 94, 95, 108
Medina, M. 99, 117
Medina, M. 39, 99
Medrano, S. 98
Meek, W. 63
Merritt, W. 74
Michon, L. 63, 90, 98, 99
Michon, P. 63
Miears, J.A. 63
Miears, N. 39
Miller, J. 63
Minter, C.W. 63, 80
Montana, M. 74
Moore, J. 40, 80, 83, 94, 106, 119, 121
Morgan, B. 54
Morgan, G. 46, 54, 83, 105
Morris, P. 63
Morrow, M. 63
Mosel, B. 40, 91, 86
Mosely, B. 74
Mosely, M. 40
Moss, D. 63
Moss, E. 74
Murray, J. 54, 106, 115, 119
Murray, S. 63, 98, 128
Myer, T. 74
McBryde, N. 38, 89
McCall, J. 53, 87, 91
McDaniel, B. 74
McDaniel, C. 38
McDaniel, J. 74
McElroy, J. 62, 89
McKnight, J. 74, 89
McLean, R. 28, 38, 83, 104, 118
Nance, D. 74, 89
Nance, L. 74, 84, 85, 89
Nelson, M. 54, 113
New, J. 74
Norquist, B. 74
Oakes, H. 90, 54
Oatman, E. 74
Odem, S. 54, 90, 98
O'Neal, S. 98
Orr, C. 74
Ottinger, D. 91, 63, 89
Parks, P. 40, 99
Peel, L. 63
Pelton, J. 54, 109
Peril, B. 28, 40, 83, 88, 89, 91
Peschel, A. 54
Pinkerton, A. 40
Plant, C. 63
Poole, J. 41, 83, 113
Poole, Jo 63, 98
Pope, B. 54, 90
Powell, J. 75
Priour, T. 41, 94
Probst, W. 75
Pruneda, J. 41
Pruneda, Y. 75
Puig, B. 64, 91, 99
Purvis, P. 54, 81, 83, 99, 101, 128
Radeleff, E. 64
Raiford, G. 41
Rankhorn, L. 64, 90, 99
Real, E. 75, 89
Reed, B. 41, 91, 99
Reed, S. 64, 98
Reimer, G. 55, 90
Reimer, J. 41, 123
Regnier, G. 54
Reinhard, B. 55, 80, 83, 84, 85, 99
Richards, W. 75
Riley, V. 64
Rittiman, H. 89
Roberts, C. 64
Roberts, S. 42, 81, 90, 92, 97, 106
Rogers, J. 42, 83
Rogers, J. 64
Rodgers, M. 64, 89
Roe, L. 75
Ross, S. 64, 99
Rosson, D. 55, 91
Rosson, K. 64
Russel, K. 75
Rutherford, R. 55, 97, 108
Saenger, M. 46, 55, 99, 117
Sample, B. 55, 87, 91
Sanches, M. 98
Sandefer, F. 64
Sattler, H. 64, 90, 91
Sattler, N. 42
Sauer, J. 55, 90
Sauer, R. 64
Scheirton, G. 75
Schellhase, W. 119, 42, 92, 10, 100, 105, 131
Schmidt, B. 75
Schreiger, D. 42, 91, 115, 118
Schreiber, J.A. 55, 98, 121
Schwarz, K. 42, 81, 82, 83, 86, 99
Selmon, M. 64
Seymour, S. 55
Shelburne, G.B. 64, 90, 91
Shelly, J.A. 65
Shelton, D. 65, 116
Shelton, J. 55, 89, 91, 99, 117
Short, M. 65, 91
Skeen, C. 65, 91
Slaughter, D. 65
Smith, C. 75
Smith, J. 55, 99
Smith, K. 65
Smith, L.M. 43
Smith, L. 65, 91
Snow, B. 56, 110
Snow, B. 75, 87, 118
Snyder, J. 56, 89
Sorsby, M. 43, 98
Soto, J. 75
Sparks, V. 56, 99
Spencer, B. 56
Stark, J. 65, 98
Starkweather, L. 75
Stephens, M. 65
Stevens, B. 97, 109, 115
Stevenson, J. 75
Stewart, M. 56, 86, 99
Stewart, Z. 75
Stone, B. 56, 97, 100, 103, 106, 114, 118
Stoval, F. 65, 99
Stovall, M.A. 75, 98, 117
Stovall, M. 13, 56, 85, 87, 113, 117, 128
Stout, S. 80, 86
Sturdivant, A. 58, 65
Sublett, A. 75
Sublett, G. 75
Sublett, J. 75
Swayze, J. 75, 89
Switzer, W. 65
Taylor, B. 9, 29, 43, 80, 82, 83, 85, 88, 89
Taylor F. 76
Taylor, J. 68, 76, 98
Thacker, A. 76
Thacker, D. 43, 96
Thomas, B. 46, 56, 83, 84, 85, 98, 117, 124
Thomas, D. 65
Thurman, E. 76
Tolar, M. 76, 98
Traweek, B. 76
Turner, D. 65
Turner, C. 99
Turner, G. 43
Turner, S. 56, 91
Vallier, S. 65
VanHoozer, C. 43, 94
Wade, V. 44, 91
Vann, K. 76
Vann, M. 56, 83, 113, 117
Wagner, J. 62, 76
Wait, E. 66
Walker, E. 66
Ward, J. 56, 87
Watts, M. 56, 65
Weiss, F. 76, 89
Wells, R. 76
Werner, B. 66
Whelan, B. 66
Whelan, F. 76
Wilders, D. 66, 58
Wildman, B. 13, 58, 66, 80, 81, 84, 85, 92, 129
Wiley, J. 76
Williams, C. 76
Williams, S. 57, 99
Williford, N. 66
Williford, S. 57, 83, 104
Wilson, A. 57, 85, 97
Wilson, J. 66
Windsor, T. 44, 91, 86, 100
Wines, R. 66, 89
Wisehart, H. 76
Woerner, B. 57
Woerner, R. 76
Wofford, C. 76
Wolfmueller, K. 44, 86, 91, 90, 98
Wood, M. 57, 89
Woolsey, B. 76, 89
Wooten, B. 76
Worthen, B. 57
Wray, T. 44
Wright, M. 76
Young, 44, 89
Youngblood, H. 44
Zamora, M. 44, 89
Zamora, T. 98
Zander, M. 76

Autographs

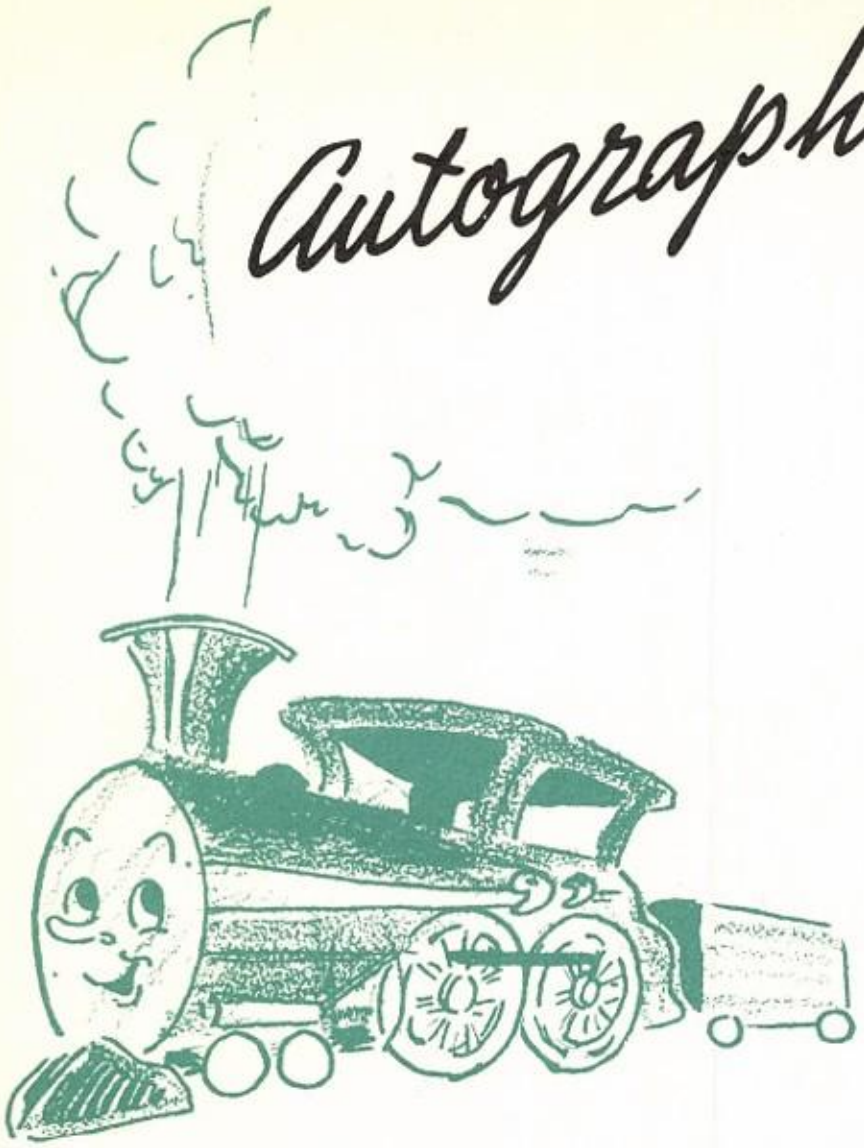

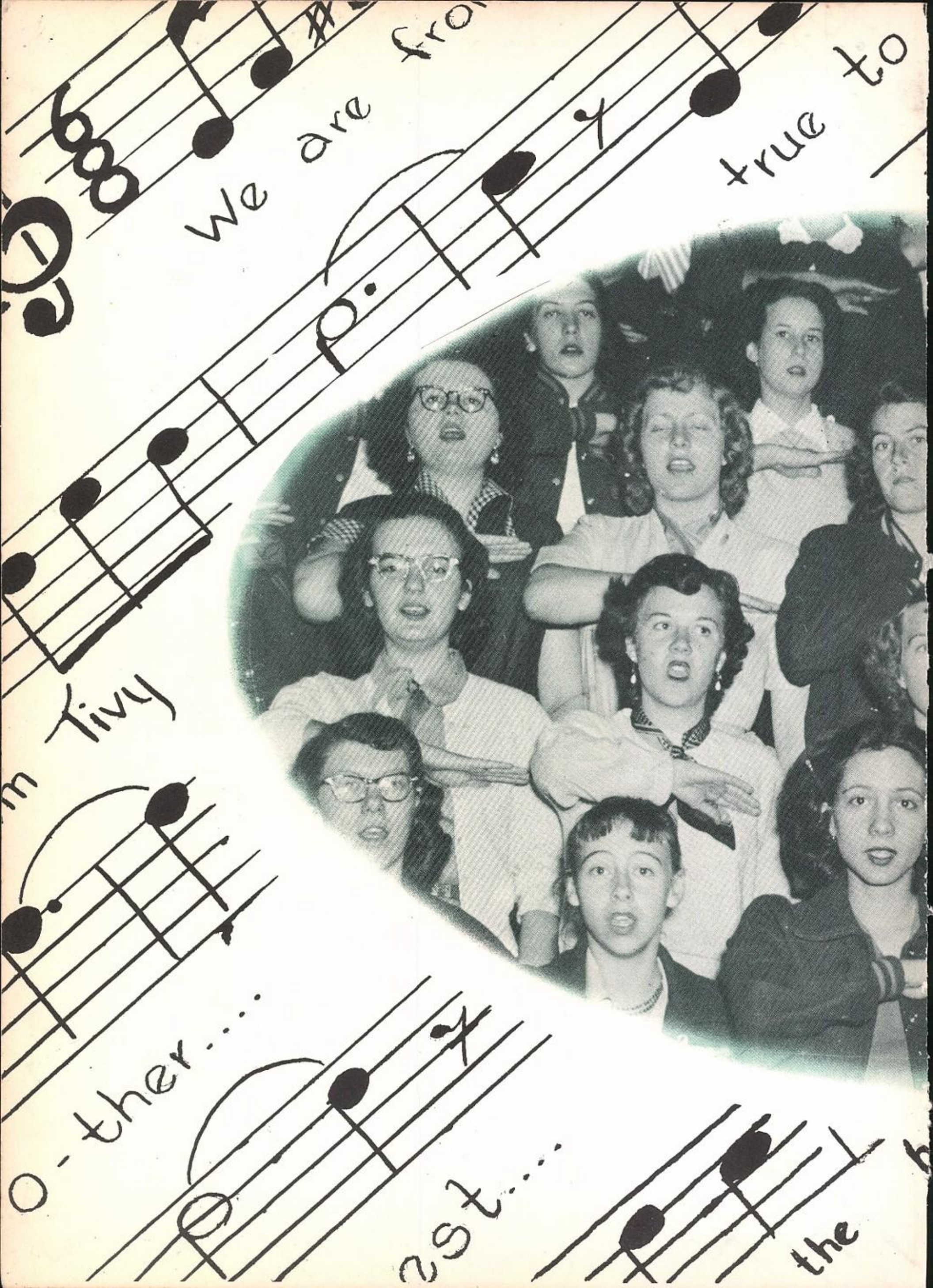
We are from
true to
Tivy
o-ther....
est....
the

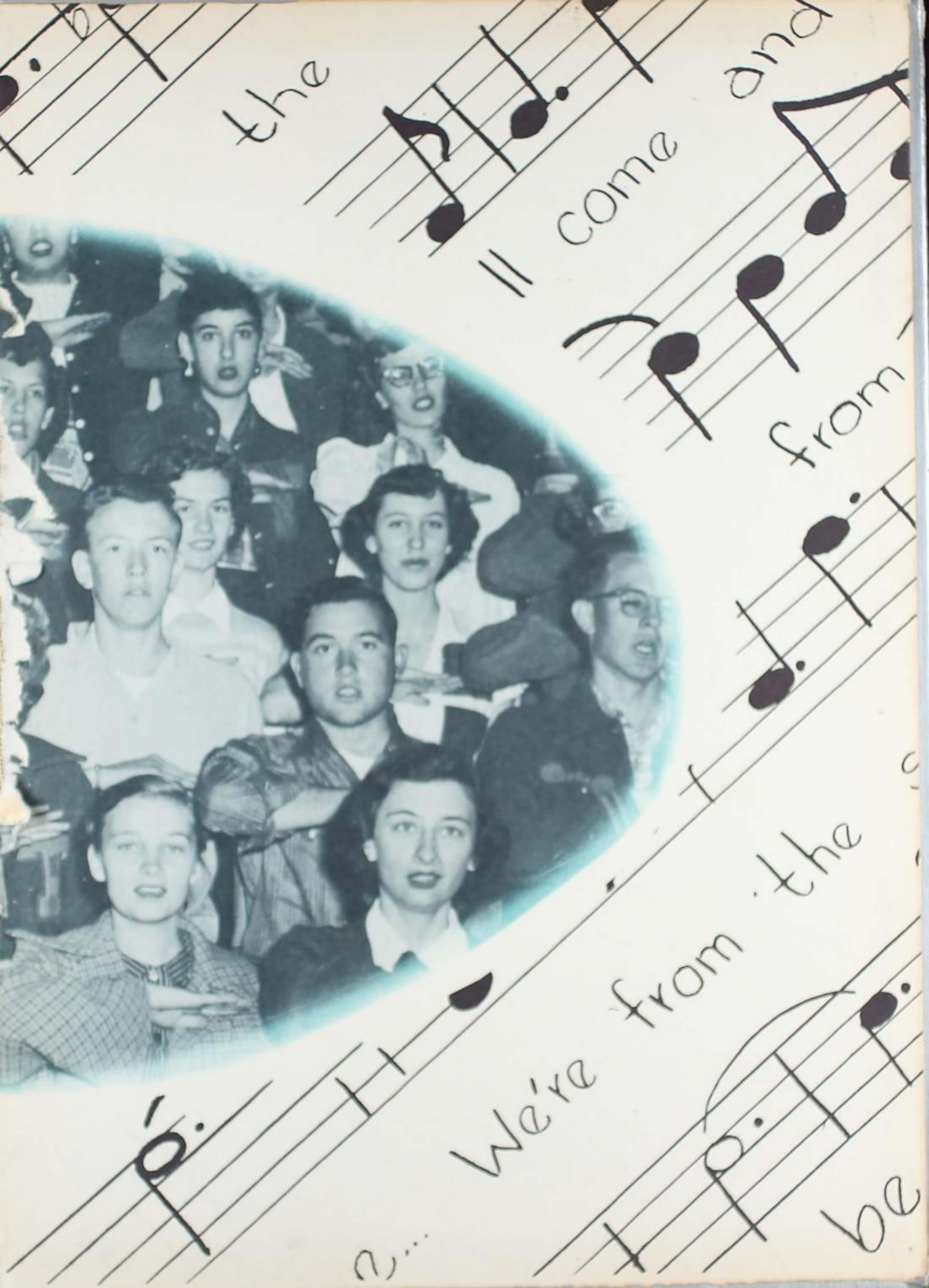
the
II come and
from
We're from the
a...
be